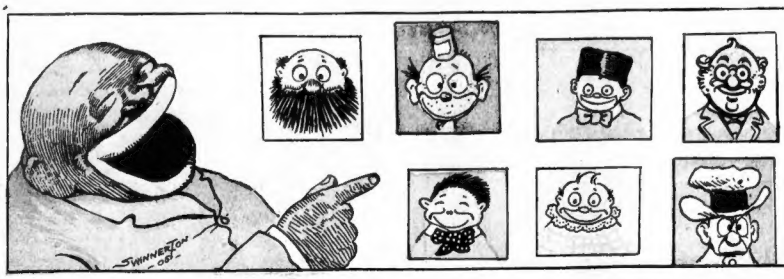

COMIC SUPPLEMENT of the BOSTON AMERICAN.

MAY 7th 1905

COPYRIGHT 1905 BY THE AMERICAN-JOURNAL-EXAMINER
ALL BRITAIN RIGHTS RESERVED.

AND SAM LAUGHED!

Copyrighted, 1905, by the American Journal-Examiner. Great Britain Rights Reserved.

1. "I SEEN YO AD IN D' PAPER." "YES, I WANT AN ASSISTANT KEEPER." MONKEYS DANGEROUS!
2. "DONT LET ANY VISITORS FEED OR ANNOY THE ANIMALS." MONKEYS DANGEROUS!
3. "I DONT THINK THAT MONKEY IS DANGEROUS." "AH DUNNO BOSS, AH'S NEW HERE." MONKEYS DANGEROUS!
4. "NICE ITTLE MONKEY!" MONKEYS DANGEROUS!
5. "HO! HO!" MONKEYS DANGEROUS!
6. "HAW! HAW! HAW!" MONKEYS DANGEROUS
7. "WOW!" MONKEYS DANGEROUS
8. MONKEYS DANGEROUS!
9. MONKEYS DANGEROUS!
10. MONKEYS DANGEROUS
11. MONKEYS DANGEROUS!
12. MONKEYS DANGEROUS!
13. ZOOLOGICAL PARK "HAW HAW!" MONKEYS DANGEROUS!
14. "HAR! HAR! HAR! HE WUZ AS BALD AS A EGG!" SWINNERTON '05

THE LOVE OF LULU AND LEANDER

Copyrighted, 1905, by the American-Journal-Examiner. Great Britain Rights Reserved.

1. LEANDER: "Ah, May is the month! By Jove, there should be a lot of violets over in that woods."
CHARLEY ONTHESPOT: "Sure! Come, we will go over and pick them."
LULU: "No, the ground is too soggy and wet and my shoes are too thin. You two boys go and I'll sit here until you come back."

2. CHARLEY: "Confound it all! Not a violet in the whole woods."
LEANDER: "By Jove! Do you wonder? Just look at this gramp coming with two big bunches. He has cleaned out the place. Say, Charley, we will buy them from him. Lulu will never know but that we picked them."

3. THE TRAMP: "Sure I'll sell 'em. Dat's vast I picks 'em fer. A dollar a bunch, gents."
LEANDER: "All right, my man. By Jove, Charley, I've left my money at home. Have you any?"
CHARLEY: "I've just got two dollars. Here you are, my good fellow."

4. LEANDER: "Lulu will be delighted with these violets."
CHARLEY: "Yes; she will never suspect"——
POWERFUL FARMER: "Ha, ha! This is where my violets go. You are the ones who have robbed my hot-beds, eh? Well, you're my prisoners. I'm constable of this township. Come with me to th' lockup."

4. POWERFUL FARMER: "Sorry, miss, if these be frien's of yourn, but they're been robbin' my hot-bed of violets, an' they've got to go before th' 'Squire. Come, both of you."
LULU: "Oh, Leander! Oh, Charley! Why did you do such a despicable thing? And I'll have to go home alone. Oh, joy! No, I will not! Here comes dear Lieutenant Sharpnell in his automobile. HE will take care of me."

6. LIEUTENANT SHARPNELL: "I am so glad I can be of service to you, Miss Lulu. Well, good bye, boys. Sorry I haven't the price of the fine with me. I'll send it up just as soon as I can get back to the barracks."
LULU: "Oh, to think of it! Arrested for theft! How could they do such a disgraceful thing? I don't see how either of them can look me in the face again."

Copyrighted, 1905, by the American-Journal-Examiner. Great Britain Rights Reserved.

FOXY GRANDPA

THE BOYS RUN AWAY WITH HIS HORSE, BUT FORGET TO LEAVE THE RIDER BEHIND

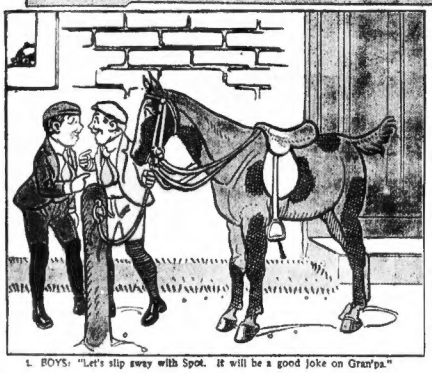

1. BOYS: "Let's slip away with Spot. It will be a good joke on Gran'pa."

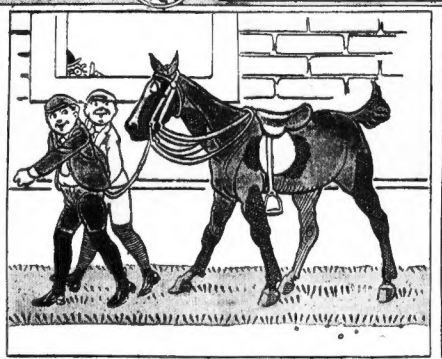

2. BOYS: "We will walk him near the house on the grass so Gran'pa won't hear us."

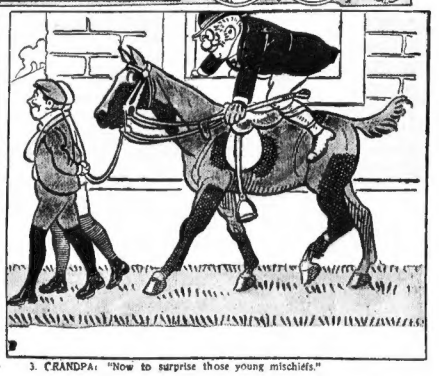

3. GRANDPA: "Now to surprise those young mischiefs."

4. BOYS: "Oh, say, won't Gran'pa be warm when he can't find Spot? He can't hear us now, let's run."

5. GRANDPA: "Now to whack those youngsters out of the way, and then for a rollicking gallop."

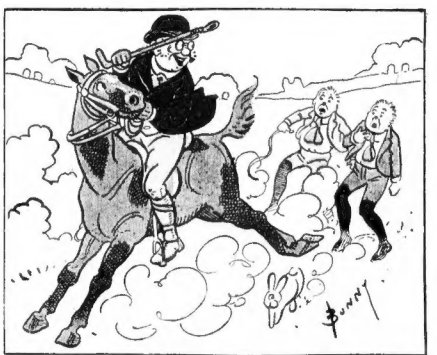

6. GRANDPA: "Ta, ta, boys. Much obliged for leading Spot. We will see you later."

AND HER NAME WAS MAUD!

Copyrighted, 1906, by the American Journal Examiner. Great Britain Rights Reserved

THE KATZENJAMMER KIDS WRITE LETTERS TO PARENTS

Copyrighted, 1906, by the American Journal Examiner. Great Britain Rights Reserved.

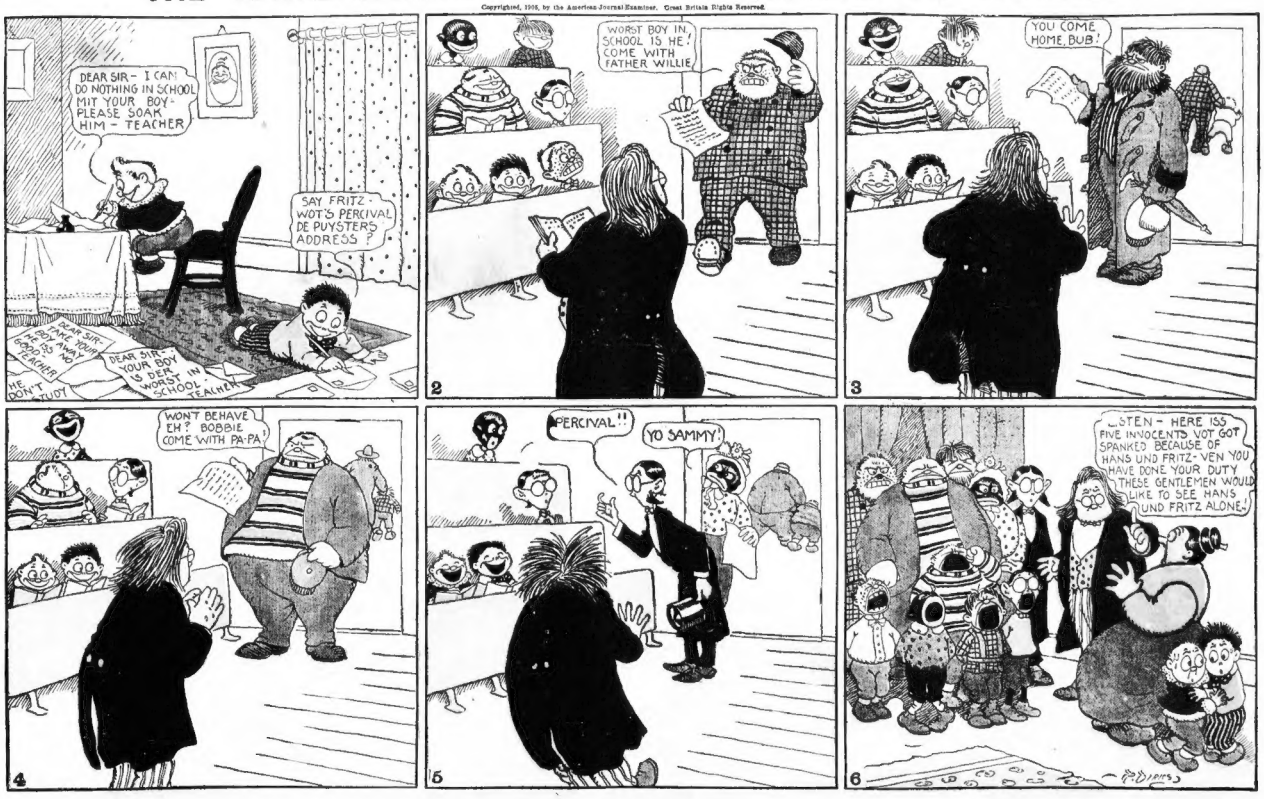
DEAR SIR - I CAN DO NOTHING IN SCHOOL MIT YOUR BOY - PLEASE SOAK HIM - TEACHER
SAY FRITZ WOT'S PERCIVAL DE PUYSTERS ADDRESS ?
DEAR SIR - YOUR BOY IS DER WORST IN SCHOOL - TEACHER
WORST BOY IN SCHOOL IS HE! COME WITH FATHER WILLIE
2
YOU COME HOME, BUB!
3
WON'T BEHAVE EH? BOBBIE COME WITH PA-PA!
4
"PERCIVAL"
YO SAMMY!
5
LISTEN - HERE ISS FIVE INNOCENTS VOT GOT SPANKED BECAUSE OF HANS UND FRITZ - VEN YOU HAVE DONE YOUR DUTY THESE GENTLEMEN WOULD LIKE TO SEE HANS UND FRITZ ALONE!
6

JIMMY—HE HURRIES! WILLIE JONES—HE RUNS AFTER JIMMY!

Copyrighted, 1915, by the American-Journal-Examiner. Great Britain Rights Reserved.

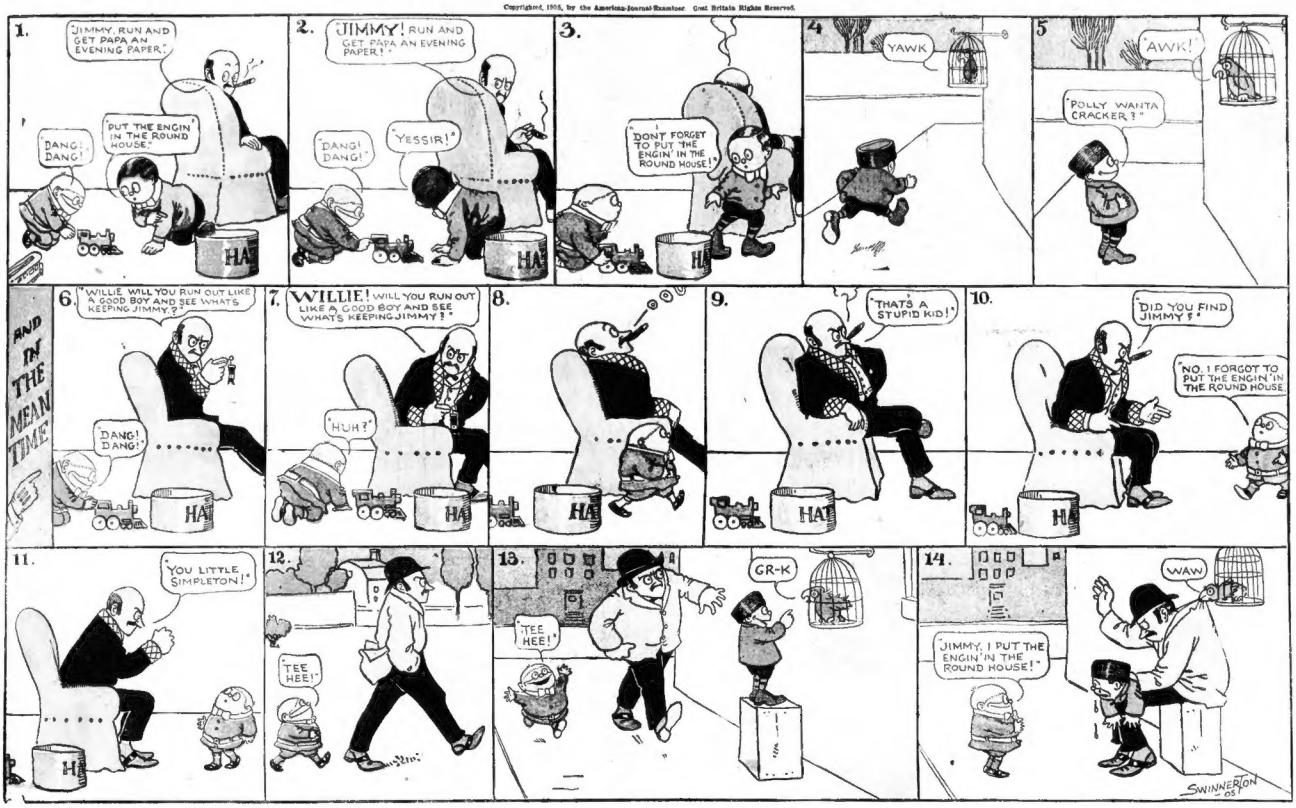

THE HOOLIGANS WANTED TO SEE THE KING

But They Didn't!

Copyrighted, 1915, by the American-Journal-Examiner. Great Britain Rights Reserved.

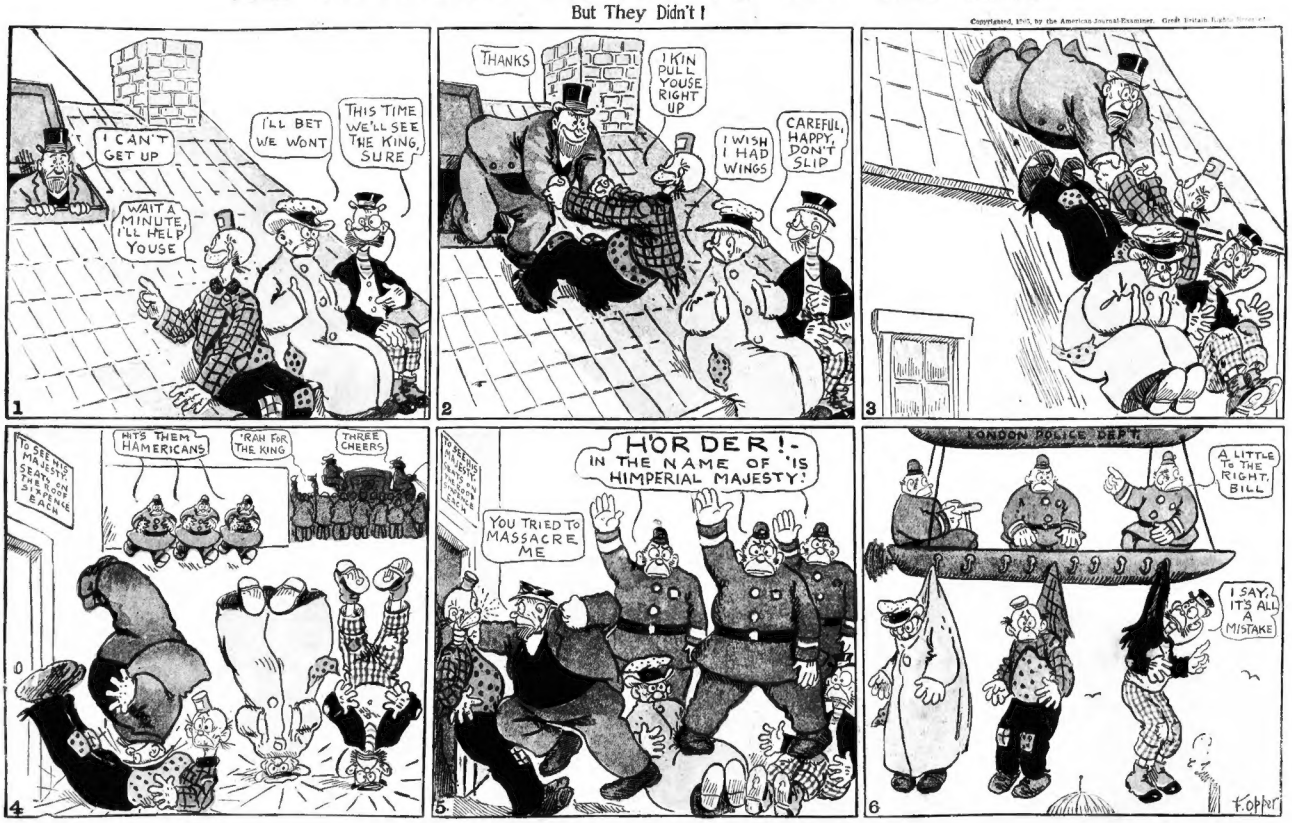

American Magazine Supplement Hearst's Boston Sunday American, Sunday, May 7, 1905—Pages 9-20
Copyright, 1905, by the American-Journal-Examiner. Great Britain Rights Reserved.

HOUSEHOLD NUMBER FOR MAY

By Perhaps Santa Claus

IF GIRLS WERE MEN—

THE FOOTMAN AND JOCKEY

Copyright, 1906, by American-Journal-Examiner. Great Britain Rights Reserved.

MY PET ELEPHANT AND HOW I TRAINED HER

By 14-Year-Old HATTIE SNYDER

Story of the Biggest Pet in the World told by Little Girl Trainer.

I AM proud of having tamed the smartest elephant in America. Hattie is not only the smartest, but the sweetest tempered elephant in the country, and she and I have always been friends. She is named after me. I christened her myself in her stall at the Central Park Zoo.

One night two years ago papa, who has been the animal keeper at the Central Park Zoo for fifteen years and before that was with Barnum and Bailey's Circus, came home and told me that a new elephant had arrived that day from Ceylon, India. He said she was travel-stained and homesick. The next morning I went over with him to the elephant house to see her.

She was very little for an elephant. She did not weigh more than half a ton. So almost before I knew it I had picked up a loaf of bread and carried it into the stall. She gave a funny little squeak of delight and gulped down the bread as

A Reward of Merit.

PHOTOS BY HENRY STEFFEN

though she was starving. I patted her trunk and she squeaked again the queer little squeaking sound as though she was trying to follow the scale on the piano and had jumped a few notes. When papa saw me he didn't know what to do. He told me afterward that it was the worst scare he had in twenty years of animal training.

But I never was afraid of Hattie for a minute. I knew she wasn't vicious—just lonesome and homesick. After she had been here a week I christened her. A friend and I plaited a wreath of long green grass and put it on her head. The only trouble was that she tried to eat it. Then I broke a bottle of water over her head. Oh, no, it wasn't a big bottle. It didn't hurt her, and when the water ran down over her neck she squeaked that she was pleased. I cracked the bottle first, anyway, so that it wouldn't hurt her when I broke it. When I broke it and the water poured out, I said, as the pretty young ladies say when they baptize the battleships: "I christen thee Hattie." Papa said that when he went to the elephant house next morning she still wore her wreath.

From that time I began to train Hattie. She was very quick and willing, and she would always do what I wanted her to after I made her understand. I had seen papa train Jewel and the other elephants and I commenced with Hattie in the same way.

The first thing was to teach her to stand on her hind feet. No little girl can do this alone. Neither can any little girl's father, even if he is an old animal tamer. So I asked three of the men to help me. We used the block and fall. That is a pulley, which was fastened tightly to the ceiling, for it had to bear a weight of 1,000 pounds without breaking, and with big ropes three inches in diameter running through it. I did I tell you that the same rope, three inches thick, was tied around her front legs? Well, after that we began pulling on the other ends of the rope that had been passed through the pulley. Hattie didn't know what was happening, nor why. But after a little she felt her front feet rising off the ground, and I was beside her saying: "Up! Up! Up!" She looked frightened, but what

Three Stages of Hattie's Most Thrilling Act.

could she do? There she was going up and up and up, while the pulley creaked and creaked and the man pulled and pulled. All the while I was saying "Up! Up! Up!" and she learned that was what she was to do when I said that particular short word. I told the men not to keep her standing until she was tired, and so after a minute they eased the ropes and she felt herself sinking slowly back to four feet instead of two. When she had got her feet on the ground again she turned her head around and looked at me in the funniest way. You could almost hear her thinking, "What kind of a fool performance is this, anyway?" I patted her trunk and her ear and said: "Nice Hattie. Good girl." Then the men began pulling on the ropes again and up she went once more. We hoisted her and let her rest four times, and that ended the lesson for that day. When we got her back to the stall I gave her two loaves of bread and five apples and petted her a great deal. The next morning we had her out again and used the pulley. She didn't look so frightened this time, although she would turn her head to me to ask what it was all about. But all I would say was "Up! Up! Up!" I never spoke another word to her during the lesson. In two weeks she learned the word so well that her muscles worked like a machine. As soon as I began to say "Up!" her feet rose slowly and in about thirty seconds she was standing on her hind feet and looking down at me as though she knew she had been a good elephant and wanted me to say so. I said "Good Hattie. Good girl," and she came slowly down. She only needed the pulley twice after that to remind her what "Up!" meant.

After she had thoroughly learned to stand on her hind legs I began the next lesson, which sounds harder than it is. I taught Hattie waltzing on a tub. We did not need the pulley for this. It is necessary for the first lesson, standing on the hind legs, but for a waltzing lesson an elephant hook is the only assistant you need.

The elephant hook is a wooden handled prod with two sharp steel points at the end. One point runs the same direction as the handle, and the other turns out at the side. It hurts an elephant about the same as a needle point can hurt us. By poking Hattie's right front foot with the prod I made her understand she was to lift it up. Then, while she was still holding it up obediently, I tapped on the bottom of the overturned tub. She understood and put her foot on the tub. Then I struck the left front foot with the prod and she held it up. I touched the tub and she finally got her left foot on top of it. The hind legs were harder, but she got them all on the tub at last. Then I gave her bread and apples and kissed her trunk. After she got used to getting on the tub I played the harmonica and at the same time kept prodding her feet to make her turn round and round. That lesson took two weeks. Then I gave her the harmonica herself and she learned to play it, but papa says I must not tell how I taught her to do that, for he says that is a strictly professional secret.

Hattie's third lesson was standing on her hind feet on the tub. For this I had to have the block and fall—the pulley, you know—used to ask three men to work the ropes. I stood beside her and said: "Up! Up!" It was just the same as her first lesson, except that she stood on a tub instead of on the ground.

Hattie's first lesson in balancing was to hold up the left front foot and the right hind foot at the same time. Of course I began with the front foot first, for that comes easiest to the beast, and the left because it is harder to balance the right. She would never put down her foot while I said "Up," and so while I was prodding her right hind foot with the hook I kept on saying "Up," so that she would not set down the front one. So she kept up those two feet until I stopped saying "Up." I never left off one lesson for another until she knew the last like a primer.

The trick that naturally followed this one was to teach her to hold up the left front foot and the right hind foot at the same time. Of course I began with the front foot first, for that comes easiest to the beast, and the left because it is harder to balance the right. She would never put down her foot while I said "Up," and so while I was prodding her right hind foot with the hook I kept on saying "Up," so that she would not set down the front one. So she kept up those two feet until I stopped saying "Up." I never left off one lesson for another until she knew the last like a primer.

The trick that naturally followed this one was to teach her to hold up the left front foot and right hind foot at the same time. This was harder than balancing opposite feet, and took twice as much time, because Hattie seemed to have made up her mind that it was an unnatural way to stand and a very silly performance altogether.

Sitting for Her Picture.

The hardest of the three balancing tricks came last. That was standing on the left feet and pointing with the right front and right hind foot. The left feet seem weaker somehow and it takes a long time to learn to shift the weight to such unsteady props. Hattie's left legs used to tremble while I was teaching her that trick. I think she was afraid, poor dear!

The hardest trick for an elephant to learn is walking on the hind feet. Hattie had to put to use two of her first lessons—standing on her hind legs on the ground and standing on her hind legs on the tub. After I had got her standing on her hind legs on the tub I pulled her trunk, saying, "Up! Up!" all the time, so that she would not think she might come down. She stepped down very carefully, for she was afraid of hurting herself. I kept hold of the trunk all the time and kept on saying "Up!" so that she would not come down, and she thought she had to follow the trunk and me. Then I would point the hook the way I wanted her to go and she got to understand. Now she will follow me while I walk backward in front of her, holding the hook horizontally in my hand. Papa calls that trick a morning walk in the park.

Did I tell you that Hattie is just a baby only three years old? And that she just loves animals? There was a lamb that used to go into her stall, and she would catch him up in her trunk and swing him back and forth. He seemed to like it. She is very fond of the two fox terriers, Daisy and Teddy, and lets them ride on her back.

Besides being one of only two elephants in this country that can walk on their hind feet, she can do a cakewalk. While I sang or hummed the tune I prodded her feet until she learned to keep perfect time.

Ready to Shake Hands.

Elephant Hattie Resting After Her Performance.

Hattie's First Accomplishment.

Copyright, 1908, by American-Journal-Examiner. Great Britain Rights Reserved.

OLD? RICH? YOUNG? POOR?

What Sort of Wife Does Millionaire Smith Really Want?

"DINES · SUMPTUOUSLY · ALONE."

"NO · FLIGHTY · FRIVOLOUS FLIRT · FOR · HIM"

The Very Interesting Question which Is Agitating Debutantes, Match-Making Mammas, Heiresses and Others, Rich And Poor, Now That the Most Eligible Bachelor in the "400" is Seriously Considering Matrimony.

"OUT OF REGARD FOR THE LADY — NO!"

NOT A BIT OLD FOR THE YOUNGEST DEBUTANTE.

ANY plan that a $50,000,000 bachelor unfolds is bound to be interesting even when he is as silent about the purpose of it as the "Silent Smith" himself.

Smith's latest has aroused as much excitement and comment in the smart set to which he belongs as though he had heralded it from the housetops with a blare of trumpets. It agitates young and old of the fair sex, and even some of the sterner ones who happen to be parents, guardians, chaperons, etc.

Concentrated into a single sentence—Fifty Million Dollar Smith is going to remain in America this Summer.

He is going to entertain in Newport as lavishly as he has entertained in New York. To do so in a fashion worthy his fame he has rented for the season the Frederick Vanderbilt residence.

What does it mean? Why is Millionaire Smith not going abroad as is his Summer custom? Why does he prefer America this Summer to Europe? Why? Why? Why?

The air is full of questions and conjectures.

The most absorbing, exciting of them all announces that James Henry Smith, designated universally on this occasion as Fifty Million Dollar Smith, is on the hunt for a wife—a still hunt, of course.

They say, you know there are always plenty of spokesmen, that he has been a silent observer all Winter in New York and now he purposes to be a silent observer all Summer in Newport.

The report is that he purposes to find the right sort of a woman to preside over his splendid New York house, the house on Fifth avenue that belonged to the late W. C. Whitney, and, incidentally, over his heart.

The right sort of a woman? There you have the point that is agitating the world of society. What sort of a woman is she? What sort is the right sort? A woman of forty or a girl of eighteen? A young girl? A widow? A divorcee? A agitator? A woman of the world, or a debutante? An heiress, surrounded by suitors, or some portionless miss who is loved for herself alone? Who?

The enigma is one of the most perplexing ever presented to the marriageable belles of the Six Hundred.

"You see," explained one of them, "Mr. Smith's silence is so eloquent that when you review your conversations with him you find you have done all the talking. So just what sort of a woman he regards as the right woman—well, I guess only she knows!"

The Enigmatic Woman.

But the fact remains that this year Millionaire Smith will make only a flying trip abroad. He will sail on May 16, immediately after the coaching parade, in which he will take a prominent part, and he will return early in July, arriving in Newport at the same time as Mrs. Astor.

This is unprecedented. Hitherto Mr. Smith has remained abroad until late in the Fall, giving yachting parties to notable people, entertaining splendidly at his seat in the Scottish Highlands, or taking car loads of guests over to Paris to see the new things at the theatres. Never before has he spent a season at Newport.

Is the right woman to be there? Why else should Millionaire Smith relinquish his habit of years to live in a hired house? Why?

If it takes all Summer the Newport colony is going to find out. Meanwhile, you can't blame them for speculating—indeed, they wouldn't be human if they did not.

Smith's fortune when his uncle died some six years ago was computed to be in the neighborhood of fifty millions. Since then it has gone up, up with such lucky investments as rich men may make, so that to-day he ranks as the seventh richest man in America.

And he is a bachelor! He is somewhat over fifty, perhaps fifty-two. Not a bit too old for the youngest debutante that ever smiled—in the case of this particular Smith. If he were an ordinary Smith, with an ordinary amount of money, of course, it would be different. From the comments and conjectures that one hears the question is not "What woman will consent?" but "What woman will be asked?"

To whom will Millionaire Smith's fancy turn? To arrive at a conclusion he is discussed from every point of view.

"When a man is well along in years like dear Mr. Smith," says the woman of forty, "naturally he wants a companion. Ah, he may flirt and joke with the young girls, but, believe me, when he settles down he will select one who has settled down, too. No flighty, frivolous flirt for him."

To substantiate the claim of the woman of forty she points to such a man as William K. Vanderbilt.

"Look at his wife!" she cries. "Now—he is a typical man of sense, as dear Mr. Smith is. Mrs. Vanderbilt has grey hair, quite properly. She has grown sons, of course. Men of brains nowadays want women of the world to preside over their hearthstones, women who know how to talk and entertain."

Over their tea the leaders of the Six Hundred, some of them eligible through the misfortunes of divorce or death, discuss the future of Smith—also, of course, the fortune.

"Such an amount of money demands a woman of the world at the helm."

"A debutante hasn't the ghost of a chance," declared an attractive widow recently.

"You never can tell," quoted a sprightly mother.

"My dear," said the widow with decision, "debutantes can't talk, heaven bless them, and Smith must marry some one who can talk."

For the day at least Smith seemed to be disposed of to the older generation.

The next day the younger generation took his fate in hand.

"Heard about Jimmy Smith?" said one.

"Yes—going to give Newport a show—good of him."

"Mamma says"——

"Yes, so does mamma"——

"Well, what do you think?"

"He's all right. Why, with that amount of money I could rule the world!"

"He's fifty if he's a day!"

"Oh, I don't mind that—I could go out without him."

"M—yes. I heard some one say to some one that he likes the older set. What do you think of that?"

"Nonsense! How could he?"

"Well, they say, you know, he doesn't like to talk to himself—he wants some one who can talk for him."

"Well, if that's all, I can do that. Mamma says that I can say more words in a minute"——

"Oh, not that kind—conversation."

It is currently reported that these two girls didn't speak to each other again for a whole day. There were, however, others to continue the discussion.

"Who do you think it will be?" said one.

"Surely, no middle-aged person of thirty," cried another in disgust.

"Never. Why, look at Senator Clark, a man with grown daughters and grandchildren. He's the right sort—just like dear, nice Mr. Smith. His wife wasn't over eighteen when he married her"——

The Debutantes Admire Him

"And poor!" said one of the set, who is not an heiress.

"M—yes—of course—he might—but one thing you can be sure of—he will certainly not marry one of those old fogies who wants her tea in the afternoon and who has given up playing tennis because it—she has sprained her arm; you know the excuse they always give!"

"Dearest, you are quite right. Mr. Smith is a man of brains. He wants, of course, a young girl whom he can mould. Hem!"

"Catch him moulding you!"

"Don't be irrelevant—he wont know that till after—long after. He's a man of the world himself—what should he want with a woman of the world?"

"Well, indeed? Well, I'm to have some of the loveliest gowns this season—papa says in Worth while"——

"So does mamma!"——

"Unlimited carte blanche, you know"——

"M—me, too!"——

All these preparations and comments may intimidate the silent Smith if they come to his ears. On the other hand, he has braced up under similar ones many a time before now. A year ago it was currently reported that the beautiful widow, Mrs. Samuel Sloan Chauncey, sister of Lady Newborough, had captivated him. Then there were hints of Mrs. Ogden Goelet. He bore them all bravely, and it was one broke into speech until some one congratulated him upon being engaged to Miss Greta Pomeroy. On that occasion he cried: "Out of regard for the lady—no!"

HOW WILL IT HAPPEN?

One thing is certain. The Newport season promises to be unusually interesting and unusually gay.

At the end of Bellevue avenue, at the point where the cliffs sweep boldly off to the westward, in the great brownstone edifice facing the sea, known as "Rough Point," the silent millionaire is sure to assist by entertaining extensively.

How Will He Propose?

"How do you suppose he'll ever do it?" asked a debutante the other day.

"What, entertain?" exclaimed her dearest confidante.

"No, you goose—propose."

"Oh, yes, he'll have to say a lot, wont he?"

"Well, he'll have to convey to her at least that he loves her."

"That's sometimes done without words," said the most learned.

"I know, but you can't be sure—my dear"—this was said with sudden consternation—"that's where our elders have the advantage of us. They understand how to lead a man on—help him out, they call it."

"Ah, yes: that's where experience counts, but just give me one reason"——

So speculation as to Smith seesaws. One moment the stock of the girl goes up, the next the woman seems to have the advantage. It's the skill of one against the freshness of the other.

What is the attraction that keeps him here this year? Or, rather, who is it?

The manners of Mr. Smith are full of the eccentricities that a millionaire may have. Some of them he is said to inherit from the Uncle George, who has so nobly permitted their cultivation.

He lives alone absolutely except for his servants. At Tuxedo and in New York all last Winter his two establishments were kept in perfect running order. He might drop in at either. If he happened to strike the dinner hour, he would find at either place the dinner table set, the kitchen range heaped with delicacies, a chef in attendance, a butler in livery and nineteen other servants ready to do his bidding. In each establishment any number of bedrooms awaited his pleasure, for it is one of his peculiarities—one singularly befitting a millionaire—to sleep in any room that may strike his fancy. All rooms, therefore, in the huge Whitney mansion and the Tuxedo home, and now also probably in the rented Vanderbilt estate, are kept in perfect readiness always to receive the master. His orders are that his various dwellings are to be maintained exactly as though he were living in all of them at the same time.

The one thing that may be discouraging to his future bride is the fact that Mr. Smith is a worshipper of solitude. Night after night he dines alone in silence, luxuriously, sumptuously, but alone. He is willing to come out of his shell for big entertainments, but sociability, as he understands it, he disdains.

Possibly he may feel differently when he has a wife. But what sort of a wife is such a man likely to choose? Young? Middle-aged? Rich? Poor?

"Silent" Smith has set society guessing. At Newport this Summer it promises to be the great enigma till solved by Smith himself.

Copyright, 1903, by American Journal-Examiner. Great Britain Rights Reserved.

We Can't Understand Why We Object to Being Murdered

But the United States Government Has Devised a Scheme to Let a Great Light Into the Brutal Heads of Savages of Botel Tobago Island.

Miss Helen Piper, the captain's niece, who was rescued from the savages.

Washington, May 4.

THE strangest plan of retribution for savage murder on record has just been arranged between the United States and the Japanese governments. The culprits are densely ignorant cannibal savages of the island of Botel Tobago, near Formosa, which belongs to Japan. In October, 1903, they brutally tortured and murdered nine of the shipwrecked crew of the ship Sewall, from Damariscotta, Me., and ate some of them.

This Government promptly demanded of Japan the punishment of the murderers. Japan answered promptly and politely. The State correspondence which ensued makes a curious and most interesting page for history.

"You must punish these murderers of our citizens," said the United States, in effect.

"Certainly," replied Japan. "What means of punishment do you suggest?"

"The crime was murder," we replied; "let the punishment fit the crime."

Japan was cheerfully and politely willing, but there was a difficulty.

"These Botel Tobago Islanders are densely ignorant savages. They have always murdered anybody shipwrecked on their island. That's their way. They don't know any better. Will you please suggest how they can be made to understand why they are being punished?"

This was something of a poser for the State Department. Of course, it was no use punishing murderers who had always murdered, and their grandfathers before them, and didn't know any better. The first principle of punishment requires that the culprit should know what it is all about, and the second is the deterrent effect of that punishment upon others. If the murderers themselves didn't know what it was about, and the rest of these murderous islanders couldn't understand it any better, what object would be gained by killing off a few of them?

White Women Narrowly Escaped.

The State Department has now found a way out of these difficulties; it is a most surprising and remarkable solution of the problem. In order to fully appreciate it a brief account of the crime appears necessary.

The unfortunate ship Sewall, commanded by Captain H. J. Hoelstad, had sailed from Maine to Singapore, and thence for Shanghai, with a cargo of iron-wood, and was caught in a typhoon. She was totally dismasted and the crew had to leave her.

When it became necessary to take to the boats Captain Hoelstad commanded one and First Mate Stenke the other. In the captain's boat were his wife and his eighteen-year-old niece, Helen Piper, besides some members of the crew.

In the mate's boat were the pretty Japanese wife of the third mate and nine of the crew. Both boats were practically without water or provisions. It was necessary that they should find land within a day or two at most.

Captain Hoelstad believed the civilized and hospitable Japanese island of Formosa to be within a few hours' rowing distance. He ordered the boats to make in that direction. Unfortunately during the first night the boats became separated.

In a Terrible Plight.

Early the next morning the captain sighted land. At first he believed it was Formosa, and the sailors pulled with a will. But when a few miles distant Captain Hoelstad saw indications which convinced him that the island was not Formosa, but Botel Tobago. He knew then that Formosa lay fifty miles distant, and changed the course in that direction. His wife and niece were bitterly disappointed, being almost without food or water.

"For heaven's sake, let us go ashore," they begged. "We would rather suffer any death on land than continue any longer in this little boat."

Captain Hoelstad knew enough about what was to be expected of the natives to resist these appeals. Four days later, in a plight that was terrible indeed, they landed on the coast of Formosa, and were befriended by the Japanese.

Believing that probably the mate had mistaken Botel Tobago for Formosa and landed there, Captain Hoelstad induced a Japanese coasting vessel having a brave and well armed crew to take his party aboard and sail to the neighboring savage island in search of the other members of his party.

On the shore of Botel Tobago, just at the spot where Captain Hoelstad figured that the mate might have beached his boat, they found fragments of it. Half-naked natives were all about. Confronted by this large and strongly armed party, they appeared very friendly. But they attempted to mislead the searchers.

The latter, however, proceeded inland, guided by tracks, plainly not those of natives, and soon learned the horrible truth. The moment the mate and his party had landed the natives were upon them with spears. They stripped the eleven occupants of the boat of all of their clothing, punched the boat itself full of holes and capsized in the water. A negro, a Chinese cook and the mate were drowned almost immediately. The Japanese women could not swim, and she and her husband, the third mate, were drowned together.

Julian Ballo, a member of the crew, swam for a solitary rock, thus saving his life, being taken off by the rescuers. The remainder of the party had been driven inland to meet their awful fate. Exactly what that fate was will never be known, but judging from the condition in which William Rainewald was found it calls for the severest punishment the Japanese authorities can inflict.

Eaten by Swarms of Ants.

After hunting through nearly every but on the island the searchers came upon the trail of a single white man who had evidently been dragged along by several savages. The natives tried to prevent the party from following this trail to its end, but Captain Hoelstad was not to be detained. Presently they came to a deep pit, partly covered by a heavy stone.

The stone being moved away, in the bottom of the pit the searchers saw William Rainewald lying entirely naked and covered with sores and blisters from head to foot.

His shoulders were a mass of raw flesh owing to abuse he had received. Voracious red ants were crawling all over him. This was the fate the ingeniously cruel natives had planned for William Rainewald—to be slowly eaten alive by ants in a stone-covered pit.

After relating the facts already set forth, Rainewald told how the natives had first used him as a slave. They gave him nothing whatever to wear, and fed him on just enough sweet potato and water to keep the breath of life in him. He was compelled to cut wood on the hill and carry it down to the village on his bare shoulders. The man shuddered with terror and wept as he told his story. He had as it will have to include a general knowledge of geography and the habits and customs of people who inhabit different parts of the globe. After this the special enormity of their own crime in murdering and eating shipwrecked American sailors will be pounded into their heads, together with obvious reasons why it is necessary to punish such offenders in order that such crimes will not be repeated.

When it is observed that the prisoners realize what the whole thing is about they will be taken back to their island and why some of the turned loose. The State Department—and the Japanese Government agrees with the assumption that these newly educated savages will immediately go busying about their island, telling of the wonderful things they have learned. In this way the whole tribe will be made to understand how wicked they are and how, if they do such things any more, they are sure to suffer for it.

Educated to Receive Punishment.

When it is considered that enough time has elapsed to allow these sentiments to sink deep into these savage hearts, Japan will send back to the island another squad of soldiers, who will seize and publicly execute half of the number of their former pupils for the crime charged against them, taking care to leave the remainder at liberty to go about among their fellows during the rest of their lives, telling all about it over and over again and disconstenancing further torture, murder and eating of strangers stranded on their shore.

How long it will take to complete the job of education, for the sake of logical and useful punishment, is not now known. But the Japanese Government promises to set about the preliminaries at once.

Light-minded persons probably will view this whole enterprise as the finest comic-opera opportunity ever furnished by real life. Anything that is done to naked savages or other natives of unfamiliar countries is material for comic opera. One can imagine the glee with which W. S. Gilbert would represent a cannibal chief studying his a, b, c's in order that he might be executed with an intelligent understanding of the wherefore of his taking off.

To more serious minds the situation will be received as marking a new phase of missionary work. Heretofore powerful governments have not indulged officially in that philanthropic task. They have given independent missionaries some encouragement, and when the latter have created in their savage proteges a taste for the luxuries of civilization have hastened to supply them at profitable prices.

The Ill-Fated Ship Benjamin Sewall, Under Full Sail.

A Native Warrior of Botel Tobago.

Unfortunates aboard the Benjamin Sewall, some of whom were drowned, others murdered and others rescued. Reading from right to left in the upper row—Captain Hoelstad, Mrs. Hoelstad, Miss Helen Piper. Lower row—Second Mate Stenke, Third Mate Pickle and his Japanese wife, Olsa.

"This was the fate the ingeniously cruel natives had planned for William Rainewald—to be eaten alive by ants in a stone covered pit."

Copyright, 1908, by American-Journal-Examiner. Great Britain Rights Reserved.

Royal Battle for a Royal Baby

How Secret Agents of King Frederick of Saxony Are Now Trying to Kidnap the Little Princess Born to His Divorced Wife.

Night and Day the Unfortunate Mother, Who Might Have Been Queen, Guards the Only Loved One Left to Share Her Enforced Exile.

Princess Louise and M. Giron.

Princess Louise, Divorced Wife of the King of Saxony.

LITTLE PRINCESS MONICA PIA OF SAXONY.

PRINCE FREDERICK CHRISTIAN

King Frederick of Saxony.

Florence, Italy, April 29.

IN an obscure street near Poggio Imperiale, in the suburbs of Florence, is located just now the principal scene of the most astonishing and pathetic drama the wide world has to offer.

There, in a modest little house, lives a princess of the blood, the divorced wife of a king, with two servants and her baby girl. Never, day or night, does she allow the royal baby out of her sight for an instant. Like any mother in humble life, she takes the child out for a walk on pleasant days, but not with the trustfulness of ordinary mothers.

The first glimpse of a stranger is enough to cause her to take the little princess in her arms and hold her close until the stranger had disappeared. It is a common thing to see her—who might now be a queen—carrying her loved little one "pick-a-back" for blocks, while the expression on her face seems to say:

"My child is my own. Whoever takes her from me will first leave me lifeless."

Whom does she fear? Who would take her child from her?

The answer is, the King of Saxony, her former husband, whose agies and would-be kidnappers are all about her, as she has reason to know. For the royal mother is Louise of Saxony, who ran away from the frigid and unbearably gross and stupid court at Dresden with M. Giron, the tutor of her sons, three years ago while her husband was still only crown prince, and the royal battle for this royal baby, born six months later, is the latest development of the long legal wrangle.

To Kidnap the Little Princess.

It is only within the last two months that the former Crown Princess of Saxony has known that her divorced husband, now the King, succeeding the late King George, had determined to completely humiliate and ostracize her from all her royal connections by separating her from her baby—the only one of seven of whom she is mother whom she has seen but once since her elopement, or whom she now hopes ever to see again.

Possession of little Princess Anne Monica Pia of Saxony—who, in spite of all that has happened, is still in direct line of succession to the throne of Saxony—enabled her to demand and gain concessions from her husband when he became King. When the divorce was granted she was able to obtain an allowance sufficient to support herself and the little Princess in comfort.

Assuming the title of the Countess of Montignoso, which is one of her several rightful titles, accepting the decree of the court and of the King, separating finally from the one man she loved, and giving up all hope of ever seeing again her other children, so closely guarded at Dresden, a year ago she leased the Villa Papiniano, a comfortable residence in Florence, and settled down to devote herself wholly to the care of her baby.

All went well till about two months ago. The mother who might now be Queen of Saxony seemed happy. The baby was healthy, with the lively spirits of her mother, and the Countess herself had regained much of the beauty of which her troubles had robbed her.

Suddenly she was made to realize that while the little Princess was with her there was no security for her peace anywhere in this world. Italian villas are places of hospitality. It was easy for some unexpected enemy, emissary of the King, in disguise to visit her and make himself free of the grounds, and this is what happened.

Hospitality for Her Enemies.

Two men with carefully prepared credentials intending to convince the Countess that they were powerful adherents of her cause at the Dresden Court were entertained by her. They manifested enthusiastic affection for the little Princess, and the Countess talked unreservedly with them about her plans.

It was the Countess's custom to have a romp with the child among the garden shrubberies late in the afternoon, shortly before the dinner hour. Her guests lunched with her. They know about the daily garden romp. But, with ostentatious particularity, they told how and why they must leave Florence in an hour or two, and when luncheon was over they made ceremonious adieux and departed.

The Countess had no reason to believe that they were not what they represented themselves to be. She knew that many thousands of her country men and women were her stanch friends. She was entirely unsuspecting, and rather regretted that her visitors could not have made a longer stay.

That afternoon the romp in the garden was even merrier and more animated than usual. Princess Anne Monica Pia was proud of her ability to run about on the grass and play hide and seek with her mother among the shrubberies. Their sport was cure free and quite riotous.

The grounds of the Villa Papiniano are easy of access from the streets in half a dozen places, and some of the shrubberies are dense enough to afford ample concealment for any one disposed to conceal himself there. Such clumps at quite a little distance from the villa were selected by the wilful little Princess in which to hide from her pursuing mother—and the child was not pleased to be discovered too easily.

It was a stupid piece of business on the part of the Countess's guests at luncheon, for it was the boot of one of them incautiously thrust too far out of his place of concealment over which the child stumbled, falling at full length. The Countess was near enough to pick her up instantly—and to see the telltale boot before it could be withdrawn. With unsuspicious, but indignant, she commanded:

Caught Them in Her Garden.

"Come out! Who dares hide in my garden? Come out before I cry for assistance."

Thereupon the two guests appeared, voluble with brazen excuses—knowing that they had made a mess of the whole plot to kidnap the little Princess. But instantly the Countess realized how she had been deceived. Shielding the child with one arm, she pointed the pistol which she always carries at the two culprits, while her eyes flashed fire, and said:

"Ah! si tier you are properly introduced. Now I know you. Leave my garden! If you dare lay a hand on the Princess your blood will be on the head of your contemptible master, the King!"

At that the fellows made off and were seen no more in that neighborhood. Their usefulness as the King's royal kidnappers was now destroyed, but the Countess knew very well that such material was not lacking.

She was no longer unsuspicious. She realized that this was the last great battle she had to fight with the King of Saxony — a subtle battle in the dark with kidnapping emissaries of a powerful monarch, with the only loved one left her for the one shall take her away from me!"

"Shielding the Child with One Arm, She Pointed the Pistol Which She Always Carries at the Two Culprits, While Her Eyes Flashed Fire, and Said: 'Leave My Garden! If You Dare Lay a Hand on the Princess Your Blood Will Be on the Head of Your Contemptible Master, the King!'"

In spite of her troubles the Countess is still a spirited and determined woman. She knew that the only way she could retain possession of the Princess was virtually to hold her night and day close to her own bosom, and avoid every locality where it would be possible for the child to be torn from her arms by force and carried away.

Like a Mother of the People.

It has been reported that the Countess and her child left the Villa Papiniano, leasing it to an American, for reasons of economy. Certainly they went direct from the handsome villa to a little house in the suburbs, but the object was not economy. The shrewd mother knew that the more humble her surroundings the more perfectly she could seclude herself from the outside world.

In the little house on the open road, where there were few trees and no shrubbery to speak of, and where she would need to have no one near but her two perfectly trustworthy Italian peasant servants, it would be difficult for the King's spies to find a pretext to approach her.

"I will be like a poor mother of the people," the Countess said to Teresa, her one maid. "At night my child shall sleep in my arms; its slightest movement will awaken me. When we walk out it will be in the open road when the sun shines. We will walk hand in hand, and if any stranger approaches I will pick up the Princess and shield her in my bosom. No disguised, but to be placed again with her sons and daughters. The Inducement in the new King's mind was the prevention of further scandal and the possession of the baby, a Princess who may become Queen of Saxony, are now living. The little Princess born after the Crown Princess's flight. But all through these negotiations there was before the mental vision of Louise a trick of her powerful enemies to rob her of everything and force her to end her days in confinement, charged with the crime of insanity.

Fled to England for Safety.

Probably she was right in this. The Kaiser was outraged by her behavior, as were all her imperial relatives in Austria. In fact, every powerful person interested would have been glad to have her lost from sight and mind of the world henceforth. So she fought to retain every possible advantage, for the privilege of seeing her children in Dresden—which she gained—and to be allowed to retain absolute possession of her last born child, with an income sufficient for their support.

Legally, the battle ended shortly after the birth of little Princess Monika Pia. The Emperor of Austria and the King of Saxony met at Vienna and decided that Louise should not be allowed to live either in Austria or Saxony—outside of a sanitarium. They further agreed that she should have an income of $6,000 yearly and possession of her new-born child for three months.

The child was born at Lindau, and the Saxon Court Commissioner was in the next room, so that there should be a witness that the child was really Louise's. This did, it is a tragedy of real life with a royal mother for the heroine.

The royal battle between the King of Saxony and the woman who now should be his Queen, which has developed into an underground war in the dark for possession of a princess royal, has been fought on many fields. Its main camps have been in Dresden, in Geneva—whither the Countess when she was Crown Princess fled with Giron, the tutor of her sons—in the Isle of Wight, where the mother of a new-born Princess took refuge from her enemies, and here in Florence.

She Feared Life Imprisonment.

The late King George of Saxony was bitter against the woman who had so outraged his smugly respectable court with its rotten core. It was he who prevented any reconciliation, and who insisted on the divorce which the Crown Prince really did not want. Half a dozen times since his death efforts to restore the erring Princess to her former position have nearly succeeded.

To her the inducement was not her position at court, which she thoroughly tributed by Giron.

Now the Countess is undeceived about the King's intentions. She clasps the little Princess to her bosom, knowing full well that only there can she keep her for her-

A Novel Invention Is a New Ice Chest Without Any Ice.

ICE, the disorderly visits of the iceman and the exactions of the Ice Trust—those hot weather worries of all housewives—are shortly to be put to flight by a neat little machine taking up no more space than a couple of bottles of seltzer. Such is the promise of the manufacturers of the new cold storage device now used by grocers and butchers in their large refrigerators in place of blocks of ice.

This cold-producing machine has already been sufficiently condensed in size for use in large households where the refrigerator has generous dimensions. It has many recommendations. It is colder, cleaner, more convenient and cheaper than ice, and the original outlay is by no means prohibitive. The ordinary ice box size is promised for the coming Summer.

This complete cold-storage plant, consisting of an electric motor and compressor, can be tucked away in a small compartment at one end of the ice box, while the space usually taken up by ice is used as a tank for brine, by means of which the motor apparatus cools the whole interior of the box.

The motor needs to be in action only a part of the day. It soon so chills the brine that the latter will maintain a very low temperature for several hours. When the temperature begins to rise, or a greater degree of cold is desired, all that is necessary is to turn on the motor again. In large grocery stores fitted with the new device the motor is in action only during the ordinary hours of business.

The advantages noted in these cases are just the ones that will most appeal to housewives, when the apparatus has been adapted to small ice chests. Not only is it more economical in comparison with the weekly ice bill, while producing a lower temperature than ice, but it is infinitely more cleanly. There is nothing about the machine or the tank of brine to contaminate the contents of the refrigerator, and the confusion of the iceman's daily visits is done away with.

The matter of electrical connections for the motor is not difficult, as the power required to run the small motor is available wherever there are electric light wires.

Copyright, 1906, by Am[illegible]

FLOATING IN ALCOHOL, IN A LEAD COFFIN, HIDDEN U

OF A ST

How Ambassador P

Under the Bus

Houses in Paris

Missing Body of

Paul Jones, the

American Navy

gotten Cemetery.

Paris, April 29.

PARIS is alive with interest in the relic of relics and there was being eager to pay homage to a new hero, and both are American. People of all classes seek opportunity to and study view the leaden casket in which the body of John Paul Jones, the American naval hero, lay lost and forgotten for more than a hundred years, and the name of its discoverer—Ambassador Horace Porter—is on every lip.

Every one marvels that Ambassador Porter has been able to accomplish the apparently hopeless task he set for himself. The story of his five years' quest and its happy denouement is told for everywhere. No enterprise reflecting credit upon the United States has received anything like the amount of favorable comment that this one has—in Frenchmen's eyes the last thing to be expected of Americans, because based upon pure sentiment.

For five years Paris has watched Ambassador Porter's efforts to remove this reproach from his country. It admired him when he refused to be daunted by the fact that during the Commune every record likely to throw light on the place of Paul Jones's burial were destroyed. Some laughed when he appealed to Congress for official aid in continuing his search, but they have never laughed at Ambassador Porter. It was most interesting news two years ago when the fact was published that M. de Lucandy, the archæologist, had resurrected in the attic of an ancient church a bundle of old letters naming the abandoned Paris cemetery, and nearly locating the spot of Paul Jones's burial.

Upon this spot for more than a century had stood the house No. 1 Rue des Ecluses Saint-Martin. At the time of Paul Jones's death, 1792, a small Protestant cemetery had occupied the ground. A few years later it had been given up to building purposes.

This information increased Ambassador Porter's hopes a hundred fold. He knew that there would be no difficulty in identifying the remains of John Paul Jones. It had always been remembered that he was buried in a leaden casket, which should preserve its contents indefinitely, together with articles of his American Commodore's outfit known to have been buried with him. Besides there existed an exact record of Paul Jones's height and other physical peculiarities and of his wounds.

The means whereby to identify the remains of Paul Jones had been copied by some patriotic Americans from the records which were burned during the Commune. Curiously those making excerpts neglected the most important item—the place of burial. That being, fortunately, now revealed, these excerpts furnished all else required. They read as follows:

The Record of Paul Jones's Death.

"This 20th day of July, 1792, Year IV. of Liberty and the Year I. of Equality, at 8 o'clock in the evening, in conformity with the decree of the National Assembly of yesterday, in the presence of a deputation from the said Assembly, consisting of Messrs. Brun, President of the Deputation; Fraust, Camboc, Houyer, Brival, Doydier, Gay-Vernon, Bishop of the Department of Haute Vienne; Chabot, Vicar Apostolic of the Department of Loir-et-Cher, and a deputation from the Consistory of Paris Protestants composed of Messrs. Marron, Pastor and Perraud, Benard, Mouquin, Empaytas, Elders, was buried John Paul Jones, native of England and a citizen of the United States of America, first naval officer of the said States, aged forty-five years, died the 18th of this month at his residence, situated Rue de Tournon, 42, from dropsy of the chest, in the sentiments of the Protestant faith.

"The said interment was made in our presence, Rene Francois Sardonneau, King's Commissary, etc."

Another fragment of a record mentioned the fact that he was buried in a leaden coffin bearing his name and titles on a brass plate, and that on the corpse was the sword, while by it lay John Paul Jones's papers and certificates. Another record mentioned that the expenses for the interment, amounting to about $85, had been paid by a commissary of police to save Jones from being buried in the Potter's Field.

Today the angle of the Rue Grange-aux-Belles and the Rue des Ecluses Saint-Martin marks the locality of the search for Paul Jones's grave.

While recommending to Congress an appropriation of a maximum sum of $35,000, in case one or several houses would have to be sapped, or, at all events, to cover the costs of tunnelling, which in themselves would be considerable, General Porter, who had had great difficulty in securing the city's consent to excavations under the street and the further consent of the proprietors of the houses affected, started work at his own expense.

He had a first shaft sunk in the Rue Grange-aux-Belles, opposite No. 45, and a second one under the shed of a grain dealer, at No. 43 of the same street, only a few yards from the intersection of the Rue des Ecluses Saint-Martin, at the corner of which stands a bar. The primitive idea was to sink these two shafts down to a depth of twenty-five feet of so, in order to make sure that the cemetery was indeed there and that the bones had not been disturbed. Although tradition had it that the cemetery had never been touched, Ambassador Porter did not want to take any risks.

After Months of Patient Tunnelling Under Houses, Stores and Paris Streets, and After Hundreds of Crumbling Coffins Had Been Dug Out, at Last the Search Was Rewarded by Finding the Remains of the Old Revolutionary Hero.

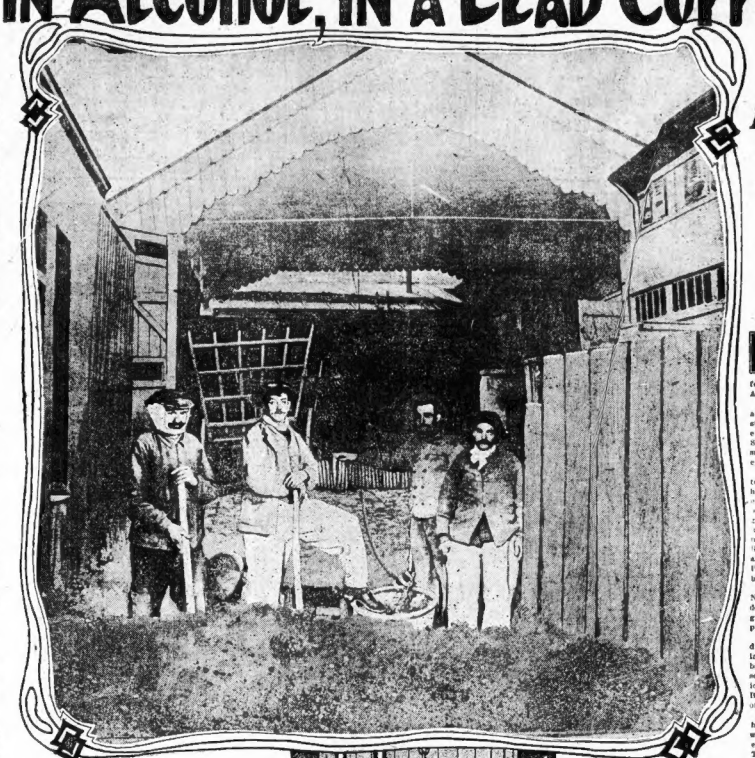

Photograph showing the beginning of the first excavation near where the Admiral's body was found.

Who John Paul Jones Was.

EVERY American schoolboy knows that John Paul Jones was the greatest sea fighter ever produced by any country, and that he was the real father of the United States Navy. They know that John Paul Jones never yielded to but one adversary—death.

Over in England in the last quarter of the eighteenth century parents used the names of two men with which to frighten their mischievous children into good behavior. These men were John Paul Jones and Napoleon. In the year 1777 their preference in the way of a living ogre was John Paul Jones. When they said, "Be good or John Paul Jones will get you," it was not necessary to say more.

This was because for three years all the British sea fighters on their ships in the waters surrounding England, Scotland and Ireland were in a continuous panic over the way the American naval captain appeared to be everywhere at once with his little fleet, sinking English ironclads and capturing no end of other vessels. It was the greatest thing any man could do to make King George sick of trying to stop the American Revolution.

How everybody in England feared and detested the unconquerable American naval captain was shown in many popular songs of the period. That is the last proof of any man's greatness—when the people sing songs about him. Naturally the English songs were a pack of lies, but that does not alter their significance. One of the most popular was by a schoolmaster-Eachton was his name. Here are some sample stanzas:

You've all heard of Paul Jones, have you not, have you not?
You've all heard of Paul Jones, have you not?
You've all heard of Paul Jones, who in Galloway was born.
A rogue and a vagabond, is he not, is he not?
A rogue and a vagabond, is he not?

He took the Serapis, did he not, did he not?
He took the Serapis though the battle it was hot—
But a rogue and vagabond is he not?
The French King does him uphold, he robs for British gold.
He's a pirate bold, is he not?

Born an English Subject.

It is true that, like many loyal Americans to-day, John Paul Jones was born a subject of the King of England. The place was the small town of Arbigland, Scotland, and the date July 6, 1747. When he was twelve years old he was apprenticed to a Scotch merchant who traded with America, and thus he learned about this country and resolved to seek his fortune here. In 1773 he carried that resolution into effect.

In 1775 the son of John Paul, a Scotch gardener, who had assumed the surname of Jones, became a Lieutenant of the American navy, and was placed in command of the sloop Providence. In the next six weeks he captured no less than sixteen prizes—and his name was familiar to King George.

"Paul Jones, the devil of the seas," the outraged English said. This was only the beginning. When the American frigate Alfred, Captain Salstonstall, commander, came to anchor at the foot of Walnut street to receive the new and first continental flag—bearing the figure of a pine tree and a rattlesnake in a field of thirteen stripes, with the significant legend, "Don't tread on me"—it was Lieutenant John Paul Jones who flew to the ropes and it was his hand that sent it flying to the masthead.

The Scourge of English Shipping.

A year later, in command of a squadron of three or four small wooden ships, he became the scourge of British shipping in the English Channel and off the coasts of Ireland and Scotland. Prize after prize he captured. The English were outraged, and the helpless British naval authorities were bursting with indignation and chagrin. When the latter thought they had Paul Jones he would slip away in a fog—and take more prizes.

It was inevitable that, sooner or later, Paul Jones's little fleet would have to stand and fight the strongest squadron the English could bring into range of him. This did not occur, however, till Paul Jones had been called to Paris and placed in command of the Bonhomme Richard. Then he was ready for a decisive action. Instead of the British hunting him, he was now hunting British men-of-war.

On September 23, 1779, while the Bonhomme Richard was pursuing a prize off the coast of Yorkshire, the big English ships-of-war Serapis and Scarborough appeared, putting out to sea with a convoy of merchantmen. Post haste the English captains sent the merchantmen scuttling back to port, while they gave chase to their terrible enemy. It was dark, except for a bright moon, when they came within hailing distance.

"What ship is that?" hailed the Serapis.

"I can't hear you," answered the Bonhomme Richard.

It was a ruse to enable her to get closer. Presently a different answer ..."—a roaring broadside. Just before this the Pallas had captured the Scarborough. The ensuing battle was a duel between the Bonhomme Richard and the Serapis, the latter in every way the better ship, her superior maneuvering ability enabling her to make a sieve of the Bonhomme Richard's hull with her eighteen-pound shot before Commodore Jones could take the extraordinary action which rendered this sea fight unique.

"I Haven't Begun to Fight Yet."

The Bonhomme Richard was actually sinking when the bowsprit of the Serapis, sweeping over her stern, was grappled and lashed so that when the adversaries swung together, stem to stern, the muzzles of the guns of each were thrust against the sides of the other. Through an accident the Bonhomme Richard had struck her colors. Not knowing this, Paul Jones was amazed to hear Commodore Pearson, of the Serapis, shout the question:

"Has your ship struck?"

"I haven't begun to fight yet," thundered the American Commodore.

Thereupon the guns of both ships tore at each other's vitals. They could not be reloaded, so close were the ships lashed together. Fortunately, shots from the Bonhomme Richard carried away the Serapis's mainmast. Then what was left of the former's crew followed Paul Jones aboard the English ship—and it was all over.

The world heard of it with amazement. Congress gave Paul Jones a medal, and President Washington wrote him a letter of thanks.

The year 1780 found him penniless in Paris, his promised Russian pension unpaid and Congress thoughtless about prize money he should have had.

One morning—July 18, 1792—he was found lying on his bed face down, dressed in his American commodore's uniform, dead—dead from the effects of his wounds and neglected disease. Paris friends gave him decent and honored burial. A dozen years later even the name of the cemetery in which his body had been laid to rest was forgotten in his own country. And when, in 1871, the archives of Paris were destroyed by the commune, the chance of that body ever being located was indeed slender.

Dates Made Famous by Paul Jones.

1747—Born July 6, at Arbigland, Scotland, and named after his father, John Paul, a gardener.

1760—Apprenticed at Whitehaven to a Scotch merchant engaged in the American trade.

1773—Determined to seek his fortune in America, sailed for Virginia, engaged in the slave trade, which he soon quitted in disgust.

1775—December 22, enlisted in the American navy, assuming the name of Jones.

1777—In command of a small fleet, he harrassed the coast of Scotland, and attacked the port of Whitehaven.

1778—Went to Paris and took command of "The Bonhomme Richard."

1779—Sailed around Scotland and Ireland, taking prizes; boldly took practical possession of the English Channel.

1779—September 23 fought his world-famous battle with the British ship Serapis, which he captured.

1781—Received a letter of thanks from Washington and a gold medal from Congress.

1783—Entered the Russian navy (there being peace at home) with the rank of Rear Admiral.

1788—Being refused command of the Black Sea fleet, he resigned from the Russian service.

1790—Returned to Paris, where he lived in poverty, lacking his promised Russian pension and prize money due him from the United States.

1792—July 18, died in Paris, and buried in an obscure cemetery.

1906—April 14, Paul Jones's body found.

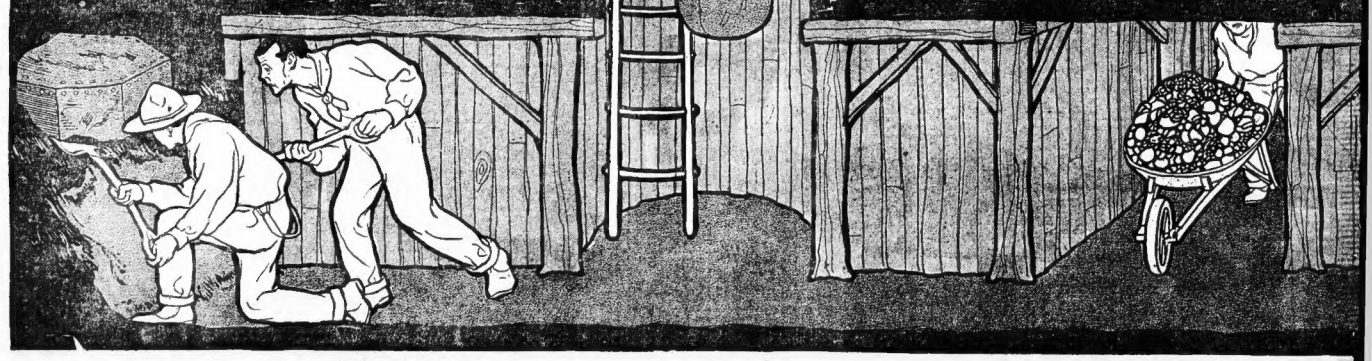

Excavating a Coffin in the Forgotten Paris Cemetery.

Tunnel and Galleries Twenty-five Feet Below Paris Houses

...mber ...at Britain Rights Reserved.

...NDER THE CELLAR ...ABLE.

...orter Burrowed ...y Streets and ...and Found the ...Admiral John ..."Father of the ...," in a For-

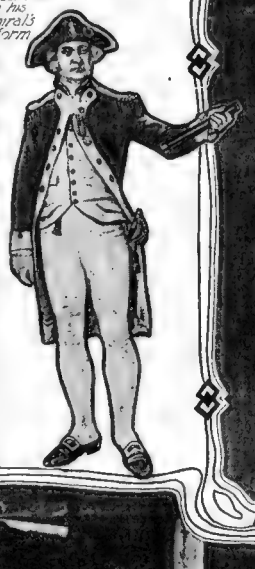

John Paul Jones in his Admiral's Uniform

...he shafts had reached the depth of twenty-five feet sufficient evidence that the soil of an old cemetery ...disturbed. Fragments of rotted buried caskets, bones ...were brought to the surface. The work was therefore ...with additional energy.

Brought to Light.

...galleries were excavated, connecting the two ...ht and day the employees of Ambassador Porter bar... the foundations of old houses, looking everywhere ...incrusted leaden casket—the first surface indication ...rch might have become successful.

...n Ambassador Porter received a hurried summons ...perintendent of the work in the old cemetery. A ...brought the news to his house that a leaden casket ...found. More than that, the laborers had been able to ...ngraved on its top the word "Angleis."

...as was of English birth!

...orter leaped into a carriage and was driven to the ...site. On his way he picked up M. Andre, expert of the Louvre Museum, who had been interested in the search from the start.

The earth-encrusted and corroded relic had been hoisted out of the shaft and exposed to the light in the shed of the grain dealer, at No. 48 Rue des Ecluses Saint Martin. Minute precautions had been taken lest the aged coffin should crumble to pieces.

Eagerly General Porter and M. Andre bent over it. The word "Angleis" was readily deciphered. The Ambassador and the expert looked at each other. M. Andre was first to speak.

"We must send for chemicals," he said. "It is a brass plate. Evidently two preceding words of the inscription have been obliterated by time."

"Why two words?" inquired General Porter.

"Because those two words would complete the inscription. If this is indeed the body of Paul Jones—and, see, there is space for them."

M. Andre was evidently much excited. He had a passion for cryptograms.

"But there is no record of the inscription," said General Porter.

Terror of the English."

"You must remember that existing records are incomplete," said the expert. "But we have a significant clue in this word, 'Angleis.' What if we find the whole description reads 'Terreur des Anglais?'"

"'Terror of the English,'" translated General Porter. Paul Jones was all that. M. Andre, I congratulate you!"

The Ambassador was now as enthusiastic as the expert. They sent for acids, and for an hour every effort was made to bring to light the missing two words. At length it was evident that the hypothesis of M. Andre was mistaken. More disappointing yet, the acids brought to light a date which of itself disputed the theory that this was the leaden casket containing the remains of Paul Jones. That date was:

"May 22, 1776."

Paul Jones had not died until May 18, 1792—two years after this casket had been placed in the ground.

But to make doubly sure, the coffin was opened. The body was not in good preservation. With it in the coffin were none of the articles known to have been buried with the American admiral. A few days later records were examined which showed that on the date engraved on this casket there had been buried in this old cemetery a French Protestant pastor named "Angleis."

This was all a bitter disappointment. Other similar disappointments followed. Other leaden coffins were exhumed, and other messengers hurried General Porter to the scene on promising clues, which proved to be false. Each time the Ambassador had his brief thrill of hope for nothing.

At last the great day came. On April 14 Ambassador Porter was again hastily summoned. Again he thrilled with hope that his toils and labors and expenditures were about to be rewarded.

A fourth leaden coffin had been found. It was superior in solidity and workmanship to any one of the others. The other three had borne some sort of plate; this bore none.

The top of the casket bore an indentation—made long before—as though a pick had been thrust through it. It was explained to Ambassador Porter that, resting on the casket, when it was discovered, were fragments of a wooden outer coffin and a human skull. Evidently one or more bodies had been buried above it and an attempt made to exhume them many years before. It was possible that that stroke of the pick had torn away the plate on the leaden coffin below.

At the first penetration of the chisel a strong odor of alcohol was apparent. The casket was found to be brimful of the liquid, in which floated a corpse wrapped in a sheet with a packing of straw about it. Owing to the preservative effects of the alcohol the sheet and the straw were still firm in texture. This augured well for the state of the body.

General Porter lifted a fold of the sheet, and the face of the great American Admiral was exposed.

Colonel Bailly Blanchard held in his hand a cast of the best known medallion of Paul Jones's head. Every one present was immediately struck with its resemblance to the features in the casket which the alcohol had perfectly preserved.

"Our task is ended," said General Porter. "This is undoubtedly the body of John Paul Jones."

Here, in the presence of Ambassador Porter and Colonel Bailly Blanchard, measures were taken to forestall any possible future doubt that it was really the body of John Paul Jones which had been found.

The body was then taken from the casket with the utmost care and laid on the marble table. It was as firm and compact as though death had been yesterday. The limbs were found to be wrapped in tinfoil, evidently as an extra protection against injury during a long sea voyage, for it is known that those who buried Paul Jones anticipated that some day his remains would be taken to America. Colonel Bankdro, one of the pall bearers, had written in a letter, which still exists:

"His body was put in a leaden coffin, so that in case the United States, which he had so essentially served, should claim his remains, they might be more easily removed."

Even Linen Marked "J."

First the body was measured in detail. These measurements and other comparisons were authoritative.

The Admiral's exact height was five feet seven inches—precisely the measurement of the corpse.

The size and shape of the head left no room for doubt. The hair, like that of the Admiral, was dark brown, slightly gray in places, indicating the right age—forty-five years. It was long, combed back and gathered in a clasp at the back of the neck—just as in the medallion. The facial resemblance was striking. The face was clean shaved, as was the Admiral's habit.

The linen, which was well preserved, contained a valuable mark of identification in an embroidered "J," which, when inverted, was an equally good "P."

The body revealed wounds similar to those Paul Jones is known to have received.

There was still one more means of rendering assurance doubly sure. The body was so well preserved that the organs must be in fair condition. The disease which ended the Admiral's life was known. In the case of a recent death an autopsy would certainly reveal it.

So the strange scene was enacted of an autopsy on the body of a man who had been dead more than a hundred years. The result was entirely convincing. The last precaution against error had been taken. Ambassador Porter was duly justified in officially reporting to his Government the finding of Paul Jones's remains.

In a handsome casket, in the receiving vault of the American Church in the Avenue de l'Alma, now rest the remains of John Paul Jones pending action by the United States Government as to the means of their transportation to America.

The new casket containing Paul Jones's body resting in the American Church in Paris.

...edal ...to ...s ...ress.

Remarkable flashlight photograph showing the earth-encrusted coffin of John Paul Jones.

THESE two photographs will always be valued mementoes of the most impressive moments of the search for the body of John Paul Jones. In the lower one the long-sought leaden casket has been at last unearthed. The upper one depicts the assured triumph of the undertaking.

It shows a handsome new casket draped with the United States flag resting in the American Church at Paris. Within it is the body of John Paul Jones, identified beyond doubt by every test to which experts could put it—height, features, color and manner of wearing the hair, and wounds.

The scene revealed by the lower photograph is a thrilling one. The earth-encrusted casket, shown in the underground gallery where it was found, is the last of four similar ones, each of the other three having furnished only bitter disappointment for the searchers. Resting upon it is a human skull from the rotted wooden coffin entombed above it.

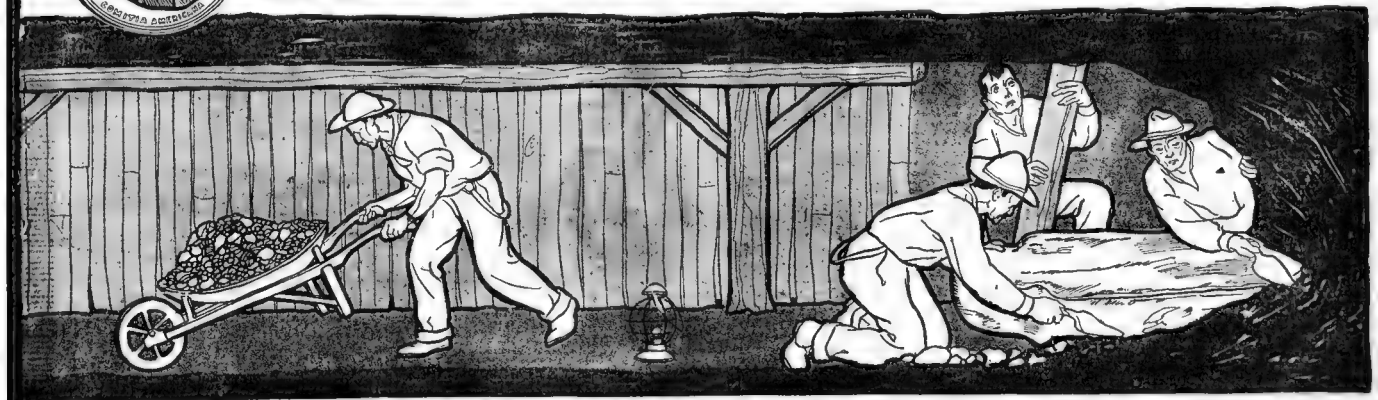

...ug at Ambassador Porter's Expense in His Search for Paul Jones's Body.

Finding the Long-Sought Leaden Casket.

Copyright, 1906, by American Journal Examiner. Great Britain Rights Reserved.

How They are "Making Over" the Chorus Girl who is Going to Marry a Lord

And the Interesting Way in Which Frances Belmont Is Being Trained to Become a Member of British Nobility

PREPARATORY to her marriage to Lord Ashburton, Frances Belmont is being educated.

Oh, not in the three R's—I beg you pardon—but there are other things besides reading, writing and arithmetic that a wife of a peer of the realm must know.

Frances Belmont's engagement to Lord Ashburton, the distinguished head of the Baring family, is announced and his future bride is in Paris studying the scenes that must take place when she is finally called upon to assume her part in the great world of real society.

Her education for some years has been confined to the mimic world where she made various "hits," dancing, singing, skipping, and even scrubbing. She was one of the "Florodora" sextette and also was one of the Misses Hoolahan who "stopped the floor in 'Milady.'"

She danced as lightly as the proverbial feather, and she scrubbed with far more grace than muscle. Where every one was supposed to be the same, she was a friend as being different. A chorus girl can do no more. It made the fame of Frances Belmont. In a single night, even, she became known as "Frankie."

But "hits" of that kind are not in demand in the society where she will make her appearance as the Hon. Mrs. Ashburton. Miss Belmont is clever enough to realize this, and she has gone to school in Paris, where they understand all about the ways and the manners, the graces and the tastes of aristocrats.

First of all she has to learn to forget that ever in her whole life did she see, except from the stalls, you know, such a spectacle as the Florodora one, where the girls winked a little, coiled a little, kicked a little.

"Shocking, my dear, shocking." A cameo faced sister gently assures her that she will have no use for such accomplishments in the future, and she presents her instead with a new list quite as formidable and—well Frankie Belmont is an actress, and it remains to be seen if they are not equally in her line.

Making a Baroness.

In the convent situated in the midst of trees just outside of Paris, which is famous for its training of the daughters of the haute noblesse, Frances Belmont is a determined and ardent pupil.

The sisters know that she is to become the bride of Lord Ashburton, and that she is to be fitted to meet Milady So and So, and Her Grace the Duchess of any estate, and Her Majesty the Queen.

They do their utmost for the lively, lovely little American.

"Ah, no, no," they cried to her at her first lesson, when they had requested her to greet a lady of her own prospective rank. "You do not seem at all glad to see her."

Miss Belmont tossed her head in true American fashion, and said, "Well, suppose I'm not?"

"Ah, in the high circles," explained a sweet sister, "one's feelings are always hidden."

"In the quiet little convent"

"Is you want me to act" [illegible] American. "All [illegible]

"Suppose a bit like it. You [illegible] should be natural—[illegible] step forward gently [illegible] and that's all."

"Why, I would carry as far as that now. For [illegible] Frances Belmont had begun that she wasn't [illegible] again behind the [illegible] to make the [illegible].

In reality everything is rehearsed. She is taught to make both her entrances, for in [illegible]

"You mus your effects my dear," said her, "with w at [illegible] with the aver- [illegible] rules. Its low [illegible]

"It will never hear me at the end of the room," she protested.

"If you not. A lady's voice is never [illegible]. Those who want to hear us hear—so you [illegible] her [illegible]

"Oh, I see," she cried. "That makes it easy. You don't care a [illegible] the gallery."

It is hard to eradicate stage methods, particularly when one has used them for some time as effectively as I rather think she was famous for standing out among a crowd.

"Now," she explained to one of her confidantes, "it means having all I have learned. I seem to hear in my ears [illegible] Day up, my girl, you're letting the whole [illegible] down. You know how afraid they always are on the stage that you are earning your paltry salary."

But Miss Belmont is learning gradually to divest for the newness she is to captivate. Perhaps you don't remember, she was once famous for what they called the

"Known on Broadway as Frankie."

beautiful curves of her figure. Now, of course, having been so endowed by nature, she did all she could to accentuate them. She had one of the very first of the real Empress figures.

When she brought it to the quiet little convent just out of Paris the air about her echoed with the words "horreur!" which in good English means "horror."

"Please sit down, my dear young lady," requested one of the simple-robed nuns.

Miss Belmont drew her tight silk gown still tighter about her, pulled her chair toward her deftly with a disengaged foot, and then sat down sideways.

The sister put one delicate hand before her eyes. "I had no idea," she exclaimed, "that one could sit in so tight a corset. I believed in my innocence that it was only made to walk in."

"There are very few of them who look as well—who—er—well, you know——. What? You don't like it?"

At first Miss Belmont really thought the poor, dear little nun was jealous. Then she explained in detail how great ladies were taught to float into their chairs and gather their dresses around them so that one really didn't know how they did it. And as for dragging one's chair forward with one's foot—again the words echoed with the words "horreur!"

And at last Miss Belmont, having learned to enter a room with dignity, nowly yet quickly, with head erect yet not boldly, with empressement yet without attracting too much attention, and having relinquished her kangaroo figure and having acquired the art of floating into a chair, was now considered ready for a court presentation.

It was a minute one, of course, and took place in the great old hall where many a future marchioness and duchess had been dressed before her. The throne was a high backed, much worn velvet chair brought from the dear Mother Superior's own room and placed on a raised platform. One of the sisters occupied it. Some of the other sisters and some of the graduating class stood about, representing the lords and ladies of the court.

The name of Miss Belmont was called, and she entered, beaming. One may understand that the former chorus girl, big as her hits had been, must have felt that the greatest moment of her life was in rehearsal, to become a reality surely at no distant date. She beamed and smiled. The haughty stare of a great dame of the aristocracy was lacking. The sister on the throne coughed, and Miss Belmont pursed her lips together and tried to think of prunes and prisms and anything in the

"With head erect."

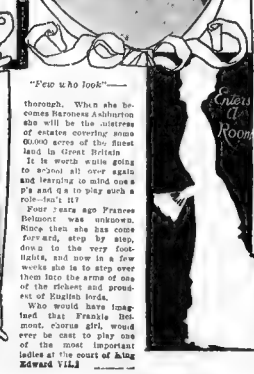

"Few who look"——

thorough. When she becomes Baroness Ashburton she will be the mistress of estates covering some 60,000 acres of the finest land in Great Britain.

It is worth quite going to school all over again and learning to mind one's p's and q's to play such a role—isn't it?

Four years ago Frances Belmont was unknown. Since then she has come forward, step by step, down to the very footlights, and now in a few weeks she is to step over them into the arms of one of the richest and proudest of English lords.

Who would have imagined that Frankie Belmont, chorus girl, would ever be cast to play one of the most important ladies at the court of King Edward VII.?

"Well, suppose I'm not."

PHOTOS BY E. CHICKERING & CO. BOSTON

"Miss Belmont is learning."

Not even Frankie herself or you may be sure she would have been prepared. However, her ed ucation is nearly finished, and when you next hear of her she will be every inch the lady bred —Milady Ashburton—to her finger tips.

"Milady Ashburton to her finger tips"

Copyright, 1903, by American Journal-Examiner. Great Britain Rights Reserved.

Fashionable Skirts, Pleats, Trimmings and Ruffles.

BY

MRS. OSBORN

CREATOR OF FASHIONS

FOR THE FASHIONABLE WOMEN OF AMERICA.

A. Bradshaw

The Circular Skirt Is Far and Away the Smartest Style of This Season. For Walking Skirts the Pleated Style Is Best.

A.—Cream colored princess skirt.

B.—Skirt of flesh-pink veiling shirred below the belt.

C.—The deep forward-turning pleat.

D.—New way of making up a thin black gown.

I MAY confidently assert that the smart skirt of the season is the circular, made full and gathered at the top and sloping sharply and gracefully from a fitted upper portion to a flaring bottom.

These noted, not necessarily have a seam in front, although most of them have, and it is imperative that this seam be on the bias.

While this model of skirt is the newest and smartest, the pleated skirt remains a favorite for walking purposes.

The French try to insist upon the circular skirt for walking purposes, but it has been found that this skirt does not hang or set well, when cut short, because the bottom never remains an even length and requires constant changing.

The pleated skirt, on the contrary, always remains an even length and hangs and sets beautifully when cut in short lengths. This style of skirt has come to stay. People may change the style a bit at the top, and the width of the pleats, but they will not alter the cut and hang of this popular and becoming skirt.

Short Walking Skirt Discarded.

Although the French introduced the short skirt for walking purposes, and although it is eminently practical and sensible, women in Paris know rarely sport it. They prefer the graceful draperies of the long skirt, and, since Paris is the cleanest big city in the world, they may wear long draperies on the street with more impunity than we can.

American women are too alive to the many virtues of the short skirt to give it up, but they have lengthened them to an extent that makes them no longer desirable on rainy days. The new short skirt just clears the ground instead of displaying a graceful—or ungraceful—ankle, as formerly. The latter make is now only used for tennis and outdoor country costumes, and is rapidly disappearing from city streets.

The reason of this change is due to the style of coats now being worn—tied to the tiny hats. These appear awkward in connection with an ankle-length skirt.

The circular skirt is intended to be made up in plain materials that have some weight to them. This slight weight is necessary in order to achieve the best results in the full, sweeping folds of the skirt.

Short skirts are being made up in linen and Summer fabrics as well as in some silks. There will not be as much silk worn this season as we thought there would be, as people are showing more desire for wash fabrics and flimsy stuffs.

In smart silks there are thin liberty taffetas; punjabs, which are softer and thinner than foulards, and pongees. These are all soft and thin—necessities in the smart dress materials of this season.

Taffeta is the only stiff material which has a vogue, and this silk is decidedly smart. In Paris a great many new models are being made up in taffeta, particularly in figured goods. Lovely pompadour effects are to be seen in this sort of silk and also in chiffon and an number of thin, smart materials seldom seen in shops on this side of the water.

Pompadour Materials Are Smart.

Pompadour materials are very smart and becoming and seem to fit in poetically with the Springtime.

In taffetas, chiffons and similar soft, thin materials, skirts for evening wear are elaborately trimmed. One can almost cover these with trimming if it is put on scientifically.

A favorite way of trimming these is with three lace ruffles at the bottom, headed by small puffings made of the material. Preferably these lace ruffles are small, and do not take away from the length of the gown, but they are also used in all widths.

Skirts of this kind are also shirred for a distance of two or three inches below the waist, and then the contrast of a plain, smooth portion of material is introduced, further elaborated with a band of velvet. Alternate bands of shirring and velvet continue down on the skirt to suit the taste and outlines of its wearer. Lots of lace, puffings and shirrings are used in decorative work upon evening skirts.

Generally speaking, the line in skirts is kept unbroken a good bit—more especially in skirts for other than evening wear—while two rules are observable in trimming all horizontal effects, used upon long, and perpendicular or slanting effects upon short, skirts.

Parisians trim the front seam in circular skirts, but this fad has not taken hold in New York, and American women rarely accentuate this seam, which is oftentimes invisible.

Silks, Wools and Linens for the Skirt.

Good materials for making up walking skirts are pongees, tweeds, wool novelties in light, thin goods, linens and lightweight serge. This last material has come into vogue a good deal this year for such skirts.

The novelty wools come in all manner of pretty checked gingham and other effects and look very attractive. They are thin and cool and yet of a weave which keeps its shape admirably.

Linens will come in force this season, and will have a big run for outdoor costumes. Colored ones will be used more than ever before, and these are being made in most beautiful colors for the street.

Women in their Spring toggery will make the streets they frequent look like brilliant parterres of color, so pronounced will bright, clear tints become in the immediate future.

Illtherto women have donned quiet colors for street wear, but all this has been changed and the American flag will look pale beside the gay hues of some of the skirts that smart women will wear on the street.

The belt is an important consideration in new gowns, especially in skirts, which presuppose a shirt waist and jacket of some sort. The new belt is two and a half inches in width and most positively does not exhibit a tendency to run up the middle of the back in a point, nor fall over the front in a scallop. The new belt has round, simple lines and is fastened in the back.

Women who have buckled themselves into belts with real fastenings in front and buttoning ones in the back will not have that sort of turned-around feeling which will come over the women who fastens her belt buckle in the back for the first time.

This new method of fastening belts will exercise the muscles of the arms, the temper and—incidentally—the aroma of the new tight bodices. But then this style has been introduced for women who have needs to do their fastenings for them.

Most belts of this sort will be of stitched silk to match the skirt, but many of them will be of the material of the dress.

Round, square and oval buckles will be employed upon belts this season and these run to frame rather than solid designs.

An exception to the outline of the new belt appears in the princess skirt—one is shown on this page—and these wide belt effects are built with points or curves to accentuate the princess outline above the gathers. In these the gathers are *on the* hips and a piece runs down the front.

The princess skirt is becoming alike, *to* the fat and to the thin woman. Fullness on the hips is much more becoming to a fat woman than tightness—which only makes her look fatter and impresses the ungraceful lines of her figure upon the observer.

Long skirts are much trimmed with puffings, shirrings, side pleatings, or anything that gives the impression of hand work. While short skirts are either plain or little trimmed and have trimming lines that run up and down and not around the skirt a slanting lines of trimming are also used.

The smartest new trimming is a stitched fold or a piping, and a cord is run through the edge more often than otherwise. There are no hip yokes in the new smart skirts, but there are skirts which do not wholly follow the newest lines and yet which will be worn. Of these is a skirt cut fairly after the circular model and with a ruffle on the bottom. This is a practical skirt for wash fabrics of the less expensive sort which must be rubbed often and which will look well with panel effects and still another is scored, with panel effects introduced into the seams.

Collet has a skirt made with a panel set in the seam of each side gore. This panel has its outer edge scalloped in long, shallow scallops and these are bound with velvet. The panels turn back in ruffles around the back of the skirt, each ruffle overlapping the next.

The Graceful Princess Skirt.

Figure A shows a very graceful princess *skirt* of deep cream color, which may be *made* of any suitable Spring material, especially of wool. It has a wide flounce with very scant gathers, and this is finished with a *turned*-under edge at the top, more than an inch deep. Below this head runs a *stitched line* of the dress material with a shirred *cord* on each side of it.

The *skirt is cut* with a bias seam down the middle of *the* front, and it also has a seam down *each side*. At these side seams a flounce begins above the bottom flounce. The top of this *is* finished with a number of rows of *shirring*, headed by a shirred cord, and, above that, more rows of shirring. Above the knees a wide fold runs around the skirt from one side seam to the other, curving at the *corners*. This has a narrow, upward turning tuck above a deep braiding.

The top of the skirt is made to a princess shape, with the top of the *front* gore turning to each side in curved *tabs* above a narrow yoke, which has the effect of a wide, fitted cointure more than of a yoke.

The full skirt is shirred at the top to this cointure, leaving the front quite plain and fitted from the top of the cointure to the hem. This makes a very graceful line and gives a slender appearance to a very full skirt.

A small coat is intended to be worn with a skirt like this.

A very attractive skirt is shown in figure B. It is of flesh pink veiling, shirred below the belt for a distance of less than an inch below it, and cut with a seam down the middle of the front. It is trimmed around the lower portion with three bands of stitching, the upper band having five rows of stitching, the second seven, and the bottom one nine. This stitching is done over a stiff piece of material set under the skirt.

This style of skirt may be worn with either a bodice or a coat, but in either case the effect of stitched trimming bands must be repeated.

Another smart skirt is illustrated in figure C. This is made with a deep forward-turning pleat covering the seam on each side the front gore. Below the belt a single row of gathers appears, but the skirt is quite plain across the front.

A Skirt of Flesh-Pink Veiling

A narrow stitched tuck heads a fold of panne velvet around the bottom, which is over an inch in width. This skirt may be trimmed differently and may be worn long or short. It may be accompanied by either a bodice or a coat.

Quite a new, smart way of making up a thin black gown is shown in figure D. This is gathered three times below the belt so that the skirt hangs in soft, full folds. A band of velvet three inches in width is set around the skirt at the knees in the sides. Some distance below that is set a fold seven or eight inches in width. Just a little be ow this is another fold, over an inch wide, above a four-inch hem.

Plain side gores are put in the skirt, no wider than the point of a knife at the top, and trimmed with a velvet band, an inch in width, down the back edge. Down the front edges buttonholes of the material are fastened down upon a velvet band of the same width.

Around the back runs a velvet band of great width at the bottom, with an interval of five inches between. Its upper edge and another band of more than three inches in width.

An effective line appears in the centre of the back where buttonholes from opposite directions face each other upon a velvet strip. This line continues from belt to hem, passing underneath the horizontal folds of velvet.

There are three close rows of gathers in the top of this skirt below the belt, emitting the side gores.

This style of skirt would be charming worn with a bodice built along surplice lines, and it may be built of colored or white as well as black materials.

I would like to add that none of the new American gowns have trains, as many French gowns have.

Josephine Osborn

MRS. OSBORN

Lots of Trimming On Evening Skirts and Ruffles of Lace With Puffing Are Very Popular.

How You Can Keep Your Baby Happy and Healthy in Hot Weather.

THE hot weather season is the most trying for all babies. General rules to promote the health of these little ones are all the more necessary for observation when the burden of heat is to be borne, with the increased liability to digestive disorders. Proper bathing is a most important matter. In the current number of Good Housekeeping Mrs. F. Reed, M. D., gives some valuable hints on this point.

The infant should be bathed every morning unless there is some contra-indication, if the bath results in blue fingernails or skin, or seems to weaken or lower the child's vitality, as evinced by cold extremities or nose, or quickened breathing, we may consider these contra-indications to a full bath, and should only sponge off sufficiently for cleanliness. Bathing should be done as quickly as is consistent with thoroughness, and done in the sunlight if possible, care being taken to protect the infant's eyes from a strong light. The water should be neither very hot nor very cold.

The proper way to adjust the temperature to the age is by means of a thermometer suited to the purpose, and test according to age as follows: At birth the temperature of the bath should be ninety-eight degrees; during the first three or four weeks, ninety-five degrees, one to six months, ninety-three and two-tenths degrees; six to twelve months, ninety degrees; twelve to twenty-four months, eighty-six degrees, and in the third or fourth year, seventy-five degrees. Judgment must be used in all cases, and an attempt be made to meet individual needs. As the child matures, he may be gradually accustomed to a little cool sponging after his bath. This is invigorating and of help in guarding against colds.

In the hottest of weather the temperature may be reduced to eighty degrees in quite young infants, other things being equal. The face should be washed first, while the body is kept wrapped in a warm blanket. The nose, eyes, ears and mouth should be cleansed in the same manner especially important, as any obstruction of the child's breathing apparatus reduces its vitality. The scalp should be scraped, washed off and well dried in washing the body, care also should be given to the folds of the skin, the places most prone to chafe.

The bath tub should be tested occasionally and both hot and cold water should be within easy reach to temper the bath as desired. A good way is to keep the bath thermometer constantly in the water and note its changes.

The soap used should be free from irritating substances. Two sponges should be used, one for the head and face, the other for the rest of the bath.

Copyright, 1905, by American-Journal-Examiner. Great Britain Rights Reserved.

Getting Ready to Be Married---

The First in a New Series by Mrs. Linda Hull Larned, Author of "The Hostess of To-day."

NO. I.—PREPARING THE LINEN CHEST.

WE are gradually but surely grasping the real assimilating merit of the ex- cellent ideas of the German hausfrau and mother and especially those practical economizing fine girl chicks in her mind that the sincere true mother believes that her daughter must be well supplied with household linen even if it be her fate to remain always a frauleln.

So it is becoming the fad among American mothers of the most praiseworthy type not only to educate their daughters in all kinds of household lore, but to employ their leisure moments in embroidering towels, hemstitching sheets and pillow cases, and preparing all the other necessities which go to supply that piece of furniture, which by courtesy towards a bygone time when linen was the only commodity of the day, is called the linen chest.

The bride-to-be can herself take an active part, not being in the least ashamed to be seen "getting ready," even if there is apparently nothing tangible to be getting ready for

Bachelor Girl's Linen.

The girl of to-day, like the girl of every day or time, when she reaches womanhood, is expected to get married, but mothers and fathers of to-day no longer bank on these expectations. They believe that next to being happily married is to be happily employed, and a certain amount of household independence must be granted to the girl who in earnestly endeavoring to carve a career of single blessedness for herself. Even the girl who does neither, but remains at home in a more or less unpretentious manner assumes the cares and responsibilities of the household menage is entitled to her own household belongings, that they may be as dainty and up-to-date as those of her more or less fortunate sisters who have gone into the married state. Therefore a well supplied linen chest does not always carry the inference that there is a prospective husband.

But one girl who gets engaged and finds that no preparation has been made for this emergency must immediately begin with the beginnings of "getting ready." Her mother and women kinfolks, and even all of her girl friends, will fly to the rescue, and there will probably be all sorts of "showers" given in her honor.

At the "showers," which are social functions of an informal nature, she will be the recipient of all kinds of things, not only for the chest, but for the new house-

"The kitchen and pantry laundry must be kept in their own departments in order to be handy."

hold—including dainty accessories for the trousseau.

The shower functions are never given by the bride-to-be. They are always delightful surprises given in her honor by intimate and interested friends.

Invitations to these functions include the suggestion that each one who accepts should bring a towel, more or less embroidered, or a doily, or a handkerchief embroidered with the girl's initials. There have been even china showers, lingerie showers, and the best and most amusing of all, recipe and kitchen showers; so she who "gets engaged" has a pretty good time all through the engagement period, all at the expense of her friends.

Washable Fixings and Furnishings.

Therefore, by hook or by crook, by her own efforts or those of relatives and friends, she must have a full supply of grandmother knit these in odd moments—dainty, washable furnishings and fixings for dining room, living room, bedroom, bathroom and kitchen. She must have enough to supply the ordinary demands of the household, including the guests and of servants, and also be prepared for emergencies like sickness and society, and the supply should be large enough to carry her through that most hazy and yet most trying period, the first five years of married life. It is such a help to the small income of those who are beginning at the foot of the business ladder, for most matrimonial beginners have their way to make,

Taking into consideration that "the way" of the majority is rather moderate, our suggestions will be based upon the hypothesis of moderate incomes.

The number of articles may be duplicated many times by those who can afford the expenditure, but the amount given is really enough to see a couple through quite decently.

There should be all ready one dozen embroidered or hemstitched towels, all marked with the bride's initials or monogram These may be of damask or the huckaback; two dozen large towels of rather fine huckaback, plain, but with the bride's name in one corner in indelible ink; two dozen small hand towels of the same quality; one dozen cheaper ones of the large size for each maid to be employed, one dozen bath towels. Two dozen wash cloths—let and that bath mats that will wash.

Her Table and Bed Linen.

For each bed there should be four pairs of sheets, and for the guest room bed an extra pair of linen sheets, embroidered or hemstitched at the top hem. If linen be used for all the beds then the tops of one of each pair should be hemstitched. Three pairs of cotton sheets for each maid's bed. Four pairs of cotton pillow cases and two of linen for each bed unless all be of linen. The linen pillow cases are usually embroidered. Many housekeepers prefer

"Many housekeepers prefer two sets of pillows—those for daytime in daintily embroidered or lace trimmed slips."

rather than the uncomfortable bolster or the "sham" of a pillow sham to use two sets of pillows—one for day time in daintily embroidered or lace trimmed slips with sheet top to match—hand made lace if lace be used, not machine made—and the other set in plain slips to be put on the closet shelf during the day—upon which the best ones are put at night. The maid's bed should have four pairs of cotton slips in readiness. There should be one rose bolster for each bed. These should be cut in two—the outside bound with ribbon, and the up side of each be covered with a cotton or linen casing exceeding a foot from the top. These casings are something like a tea cosy, covering both sides of the sheet and may be buttoned on to the blanket and are easily removed to be laundered, thus keeping the blankets a long time from tub and destruction. Each bed should be supplied with two counterpanes and a good way to keep both counterpane and blanket clean is to use an extra light cotton sheet between them. The counterpane may then be folded back over the foot of the bed inside out, at night, and the sheet covering, which is light, will protect the blanket.

There should be provided for each bed two mattress protectors so there may be always a clean one, and one down comfortable covered with silk or silkoline to be folded across the foot of the bed.

Now for the dining room—and this is what really goes into the chest. There should be at least six table cloths for ordinary use and four larger and better ones for company. Four dozen napkins of ordinary size and two dozen handsome ones for special occasions. They may all be embroidered, but the best ones should most assuredly, and in lieu of the embroidered initials on the ordinary ones—the name in indelible ink in one corner. Two dozen tea napkins of fine quality, embroidered, will be found useful for afternoon tea, or the light supper after theatre or card party, also two entire sets of pate and finger bowl doilies. If the table is to be used bare for breakfasts and luncheons, as well as afternoon tea, she will require a large assortment of doilies and centre pieces. There should be at least six tray cloths, twelve carver's napkins and three tea cloths to spread on the afternoon tea table. These tea cloths, tray cloths and doilies should be marvels of hand work in embroidery or lace. It is the present fad to shun Renaissance and Tenerife lace as being too common for the up-to-date bride. The rage at present is for hand embroidery, or a combination of hand work and cluny, or filet lace, or Italian cut work. Real and even imitation Irish lace is also fashionable.

Chest Should Have Sliding Drawer.

Every household should be supplied with, at least, two linen embroidered tea cosies covering one of cotton wadding. The housewife who can have in her linen chest a beautiful piece of Japanese or Chinese embroidery is fortunate, but she should see that no silk is used in her embroidery and everything should be white. Colored work, except for special sets, is no longer a la mode.

The chest which is to hold all these things should be of handsome carved wood with a sliding tray. This tray is half the size of the width of the chest, so that it can be pushed back or front in order to reach the linen underneath and need never to be taken out.

The kitchen and pantry cloths will not be put in the chest. They will be in their own departments in order to be handy. They will consist of one dozen fine linen towels for glass and china. These are marked "glass." In the woven border. Two dozen heavier ones for heavy china, and one dozen still coarser for kitchen ware. One dozen roller towels for kitchen, and one dozen each of two kinds of cloths to be half a yard square for dish washing and sink and table cleaning, to be kept separate, of course. Two holders (to be bought at the chemist's) for dish cloths will be found useful, and two or three dish mops. This is all our bride may be concerned about at present, as other fixings and furnishings, like bureau covers and the like, must be prepared to fit the furniture, and so may be left until she is actually living in the new home—or at least until after the entire trousseau is completed.

LINDA HULL LARNED.

AN OFFER TO ALL POORLY PAID MEN

To every man, and woman too, who is struggling along against adversity, striving to make the best of an uncongenial position and a poor salary, the International Correspondence Schools, the standing and achievements of which are known and honored everywhere, makes this offer: If you will indicate by a mark like this **X** on the coupon below which occupation you prefer, the I. C. S. will, *at its own expense and without obligation on your part*, show you how it is not only possible but actually easy for you to enter that occupation, not as a poorly paid apprentice, but with all the qualifications necessary to command a good salary.

Have you enough curiosity to ask HOW?

International Correspondence Schools,
Box 852, SCRANTON, PA.

Please explain, without further obligation on my part, how I can qualify for a larger salary in the position before which I have marked X

Bookkeeper	Telephone Engineer
Stenographer	Elec. Lighting Supt.
Advertising Writer	Mech. Engineer
Show Card and Window Trimmer	Surveyor
Commercial Designer	Stationary Engineer
Illustrator	Civil Engineer
Civil Service	Building Contractor
Chemist	Architect
Textile Mill Supt.	Structural Engineer
Electrician	Banking
Elec. Engineer	Pharmacy

Name .....

Street and No. .....

City ..... State .....

Pony, Cart and Harness, Free

We are Going to Give Away Two Handsome CART OUTFITS complete one to the brightest boy and one to the brightest girl, your choice of handsome outfits to EITHER BOY, your choice of handsome outfits to EITHER BOY OR GIRL, who will send us only seven 2-cent Subscription Blanks and for every subscription that you obtain for our new magazine at only 50 cents a year, we will pay you a handsome cash commission.

The Cash is to advertise the many prizes. We want many subscriptions to prove the merits of our magazine, together with subscription blanks and receipts, and writing them to you, filled out as we send. Those you will give away to your friends, and nine out of ten of them will gladly give you a years subscription after seeing our magazine. It is the brightest and most interesting publication for young people and we are offering it at the low dollar quantities.

If you take right hold of this now and put in only a part of your spare time you will earn a great deal of spending money for yourself, and who knows but what you may secure the Pony, Cart and Harness.

Do not let any other boy or girl get ahead of you. Write to-day. This offer is genuine, honest and most liberal. Just send us your name and address on a postal card telling us you want the pony rig, that you will work for us for now. To-morrow may be too late; some one may get ahead of you.

HUMAN LIFE CO.,
10 Bluford Street, Boston, Mass.

Raise SQUABS It Pays

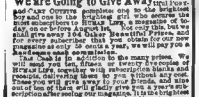

We can start you right. Our plant, the largest in America, plans the most economical methods. Our Government Bulletin tells how. Contract with us to raise squabs for us. Better stock cannot be had at any price. We furnish breeders, pay highest prices, take all you raise. Write for Free Book, which explains this fascinating and remunerative business.

ATLANTIC SQUAB CO.,
Box B Hammonton, N.J.

STOP USING MORPHINE

To prove that the Harris Treatment cures Opium, Morphine and Laudanum habits a trial package in plain wrapper, will be sent FREE upon request. If you don't need it send the name of a friend who does. We especially desire cases where other remedies have failed. Letters to assist conditions. Write us freely of your case. Our book on request sent free.

Harris Institute, Room 306 46 W. 24 St., New York

EPILEPTIC FITS CURED

If you suffer from Fits, Falling, Spelling Sickness, or have children that are so, try Dr. Deaver's; he will cure them, and all you are asked to do is to send for one. Two thousands cured where everything else has failed. Thousands cured where everything else has failed. Don't delay, but write to-day.

DR. W. H. MAY, 94 Pine Street, N. Y.

YOUR FORTUNE TOLD FREE

Send two-cent stamp with birth date and sex. I will send you a pen-picture of your life from the cradle to the grave. All matters relating to love, marriage and health, family affairs, business, speculation, etc. Perfect satisfaction guaranteed or money refunded. Years established and successful.

PROF. LEO. AMZI Dept. 71 Bridgeport, Conn.

10 CTS. PHONOGRAPH.

We have love-in-reserve! This is actually the smallest talking machine in the world. Records everything it hears and when you turn the crank on the back the music will be heard distinctly. It is finished in neat nickel case, and we send it out for 10 cents. Our book of small articles sent free.

U.S. PAT. West Main St. STAMFORD, CONN.

YOUR FORTUNE FREE.

Send two cent stamp with birth date and sex. I will send you a pen picture of your life from cradle to grave. All matters relating to love, business, health and marriage correctly told in the plainest manner. Ask those I've pleased. Parents, guard and advise children. MME. LA MARE,
Box 192 Palisades Park New Jersey.

YOUR FORTUNE TOLD FREE. Tell more than others. Business, Love, Family & Money Matters. Send 4c. stamp & birth date. MADAM TOLL, Dept. 58, Fairfield, Conn.

YOUR FORTUNE TOLD FREE

Publication Free. Send 10 cents and birth date. DR. BERT, Box 1966 CHICAGO.

YOUR FORTUNE TOLD FREE by return mail. Send 2c. stamp and birth date. Tells you about Marriage, Wealth, Speculation, etc., plainly and correctly. Not to be astonished but satisfied. Send 2c. stamp and birth date. PROF. M. KALO, 2 St. Charles, Ill.

FREE YOUR FORTUNE TOLD. I tell more than all others. Send 2c. stamps and birthdate. Prof. Tyo, Kl-166 Washington, Chicago.

Act 1 10 cents Fw receipt.
20 HALF LOAVES FRESH ONE YEAR.
Box 922, Boston, Conn.

Newest Japanese High Art in Elaborate Jewelry Novelties.

Tortoise Shell Hair Dagger.

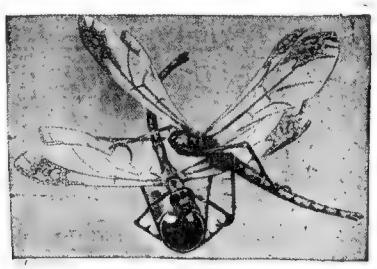

Gorgeous Dragon Flies Forming a Comb.

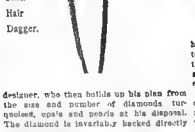

Back Hair Comb Decorated in Enamel.

Pendant in Gold and Pearls.

Buckle in Silver with Oval Centre.

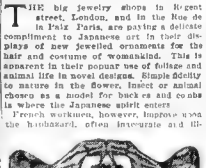

A New Gold Buckle.

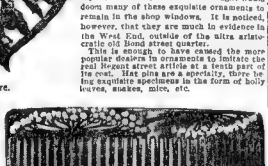

Pearl Flowers on Tortoise Shell

THE big jewelry shops in Regent street, London, and in the Rue de la Paix, Paris, are paying a delicate compliment to Japanese art in their displays of new jewelled ornaments for the hair and costume of womankind. This is apparent in their popular use of foliage and animal life in novel designs. Simple fidelity to nature in the flower, insect or animal chosen as a model for buckles and combs is where the Japanese spirit enters.

French workmen, however, improve upon the haphazard, often inharmonious and ill-proportioned, methods of their far Eastern brothers, producing floral designs, especially, with exactness and good taste. Tortoise shell, especially in the Rehu yellow, more expensive style, is used as being the most suitable material to work upon.

The material is given roughly cut to the

designer, who then builds up his plan from the size and number of diamonds turquoises, opals and pearls at his disposal. The diamond is invariably backed directly with silver, as gold or other metal would lessen its sparkling white effect.

The London prices for combs of these new designs range from $1,000 down to $25, according to the value of the jewels used.

A great amount of attention is given to the practical side of these ornaments, for the hair and the costume. Stylish hairpins, however fantastic they may be, are ingeniously contrived to serve the purpose of pinning the hair, the tiara is light and comfortable and the diadem will not bruise the most delicate forehead.

There is a particularly charming gold buckle, heart shaped, with a costly opal held in the fangs of two snakes' heads, which meet with jaws widely distended. The eyes of the heart is made of the bodies of the snakes join. The large size of opal needed to make this design effective makes it an expensive ornament.

A simple, yet elegant comb for the back of the hair has a high crest with forget-me-nots in enamel. A two pronged tortoise shell hair dagger is more elaborate

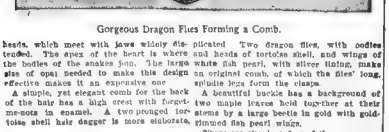

beads, which meet with jaws widely distended. The eyes of the heart is made of the bodies of the snakes join. The large size of opal needed to make this design effective makes it an expensive ornament.

A simple, yet elegant comb for the back of the hair has a high crest with forget-me-nots in enamel. A two pronged tortoise shell hair dagger is more elaborate having forget-me-nots in pearl. Larger combs in tortoise shell have crests overlaid with flowers formed wholly of small pearls.

A beautiful pendant is formed of twigs and leaves of gold, with a bunch of pearls like a sprig of white mulberries in the centre, while a large pearl, or a diamond, trembles on its fastening at the tip. The imitations of insects are more complicated. Two dragon flies, with bodies of turquoise and wings of white fish pearl, with silver lining, make an original comb, of which the flies' long, sylphlike legs form the stamen.

A beautiful buckle has a background of two maple leaves held together at their stems by a large beetle in gold with goldstreaked fish pearl wings.

These are simply a few of the very many similarly conceived designs. In all of them strength combined with grace is secured by studiously making many leaves of metal by pressure into the thickness of the actual leaf or flower, upon which the workman can then operate, producing the necessary dents and projections on the surface.

In the best English social circles there is a prejudice against the display of bizarre styles, which one would have thought would doom many of these exquisite ornaments to remain in the shop windows. It is noticed, however, that they are much in evidence in the West End, outside of the ultra aristocratic old Bond street quarter.

This is enough to have caused the more popular dealers in ornaments to imitate the real Japanese street article at a tenth part of its cost. Hat pins are a specialty, there being exquisite specimens in the form of holly leaves, snakes, mice, etc.

BOYS with nothing to do

You have often heard people say "time is money," and maybe you have wished that you could exchange a little of your time for money. Well, and so you can. If you are willing to give up some of your spare time on Friday afternoons and Saturdays to selling

THE SATURDAY EVENING POST

you can pretty quickly turn it into money. Some of our boys make as much as $15.00 a week. They started by selling a few copies a week and gradually worked up a big list of customers. What's to stop you from doing as well? The size of your town doesn't make any difference, nor does your age—a lot of our Post boys are only seven or eight years old. We will give you every help toward making a success. Ask us to send you our complete outfit for starting in business (including our booklet "Boys Who Make Money," all free. Along with this will come the first week's supply of ten copies of The Post, also free. Sell the Post at 5 cents each and that gives you 50c for buying further supplies at wholesale price.

Besides your profit on each copy sold, we give additional prizes of sweaters, rubber rain capes, sporting goods, etc., when you have sold a certain number of copies. And in addition

$250 IN EXTRA CASH PRIZES EACH MONTH TO BOYS WHO DO GOOD WORK.

Part of this prize money is reserved for boys who start each week.

The Curtis Publishing Company
3722 Arch St., Phila., Pa.

No woman should buy a belt until she has seen the smartest things from Europe at the Cross Stores.

Your Monogram Buckle All Ready.

ESTABLISHED MARK CROSS LONDON

With Latest Paris Shape Crushable Kid or Suede Belt, Any Color,

$3.50 Complete.

Buckle Heavily Gold Plated.
Any Combination of Two Initials, Interchangeable for All Leathers.
Not Sewed on.
Adjustable to Different Lengths.

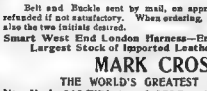

Extra Leathers.
With end attachment, $2.50 each.
Colors: These shades of red, four of green, two of blue, three of gray, two of tan, two of pink, and many others.

Belt and Buckle sent by mail, on approval, on receipt of $3.50. Money refunded if not satisfactory. When ordering, give approximate size of waist and also the two initials desired.

Smart West End London Harness—English Travelling Goods—The Largest Stock of Imported Leather Novelties in America.

MARK CROSS CO.,
THE WORLD'S GREATEST LEATHER STORES,
New York: 210 Fifth Ave. & 283 Broadway. Boston: 20 Summer St.

HERE ARE SOME GOOD REMEDIES TO CURE YOU OF THE BLUES

WHEN you have "the blues" don't sit down and mope. Don't wait for a change to come, hoping all the while that it will come of itself. Don't blame on your liver. Even the liver, it is true, is often to blame when one is blue, yields to other influences than drugs. There are several effective cures.

Perhaps your environment is against you—maybe this is the very thing that makes you blue. If so, you can, in time, change your environment by persistently desiring all things that are good. You cannot become an optimist in a day, but you can certainly begin to cultivate optimism and cheerfulness at this very moment. When a bad thought enters your mind, dismiss it and replace it with a good one. Then fearlessly hold to the latter.

One cure for the blues is to quit being selfish. It is true that some of the most unselfish people imaginable are seemingly overtaken by the blues at regular intervals, but this is probably because their good plans are for the moment upset, and not because they are really selfish. At the same time, most of us can lay our blueness to the fact that we can not have our own way. The remedy is to "do something for somebody, quick."

When all of your hopes are crushed, and terrible, indigo days follow one another for weeks at a time, just forget that there is such a person as yourself, and "find something good to do" for some one next you. This is a beautiful cure. You can not appreciate its merits until you have tried it. Plenty of work will do the blue individual untold good.

Another leading remedy for people who are either slightly or seriously afflicted is to take a walk. When everything goes wrong, put on your hat and rambler for a day through fields and woodlands. If you are a true lover of Nature you cannot fail to be benefited by this treatment.

The first step is to get the mind in proper condition and keep it that way. But there

Copyright, 1905, by American Journal-Examiner. Great Britain Rights Reserved.

If Robinson Crusoe Had Been Cast Away in Modern Times

Enormous Progress in Every Science and All the Comforts of Modern Life, Indicated in Difference Between Crusoe's Vessel and the Modern Steamship With Its Elaborate Mechanical Equipment and Stores of All Kinds of Preserved Foods—Everything from Golf Balls to Pianos Are Now Being Carried on a Modern Liner.

"Poor old Robinson Crusoe!"

"All the comforts and luxuries of modern civilization."

HAVE you ever tried to imagine what would happen to a modern Robinson Crusoe who should be wrecked on a modern ocean liner?

The men who plan the ocean liners have been giving their attention to this question, and they have come to the conclusion that the modern Robinson Crusoe would find himself in a really delightful situation. Not only does the liner provide every luxury and comfort for ordinary travelers, but there are special provisions for them in case they should become castaways.

The history of Robinson Crusoe, a story largely founded on fact, which has thrilled and fascinated the youth of the whole world for nearly two hundred years—since 1719—might be repeated again to-day, but with the improvements due to the enormous progress in science and knowledge since its publication.

Let us suppose that the liner in mid Pacific breaks her shaft, which smashes a hole in her bottom. The crew and passengers all take to the boats except Crusoe, who is hidden up forward. The sinking ship, held on by the water-tight compartments, drives on to a desert island, and in the morning, the storm abated, she rests comfortably on the shore.

Everything Handy for Crusoe II.

Crusoe II. looks around and finds that one boat, and one of the patent non-capsizable rafts, capable of carrying sixty passengers with provisions for a week, have been left behind. The raft is all ready to be pushed overboard with the least possible trouble or loss of time, and this, of course, Crusoe promptly proceeds to do.

It will be remembered that the original Robinson Crusoe with infinite labor constructed a wretched raft of old pieces of wood and rope, which threatened to capsize even if he shifted one foot.

Our modern Crusoe need not dig up in the bow a handy little derrick, which he could operate with a new patent windlass. With this he would start in to stock his cafe to begin with. Poor old Robinson had to lower everything with a piece of rope.

On the modern liner there is a large number of deck tackles with which one man can haul up or let down a weight of a ton. They can be carried around and attached to anything strong enough to hold them.

For the exploratory voyage to the island the modern Crusoe takes a little collapsible tent, a rifle, a revolver, a hundred pounds of corned beef, with beans, water and biscuit. He lands on the island, finds a charming place, far more so than that of Juan Fernandez, and selects a splendid view on which to build his house and make himself comfortable.

Then he returns to the ship to gather the material for his country house.

Easy to Build a Handsome House.

He would find a whole shopful of carpenters' and engineers' tools to aid him in building, and also at every turn of the ship a saw and axe placed handily in a glass case for his convenience. Poor Robinson of old had to get along with two rusty saws, an axe and a hammer. He lacked those essential tools—a plane, an augur, screws and screwdriver, pick and shovel.

Our modern Crusoe determines to build himself a handsome little one-storied bungalow, just the sort of place for this climate. It can be built to cover as much ground as desired, and there is no trouble of running up and downstairs.

Crusoe II. saws out the handsome, polished hard wood walls of the staterooms for the walls of his bungalow. For flooring he cuts out pieces of the beautiful promenade deck, which is easily removed, being laid over iron without nails or screws.

The ventilators make beautiful chimneys and the skylights of the saloon and glass doors of the chart room make fine windows.

He selects his furniture from the magnificently upholstered $1,000 staterooms, commonly called "the bridal chambers." Here are magnificent brass bedsteads, with exhilarating spring mattresses.

Poor old Robinson had to live in a hole which he scooped in the rock.

Now Crusoe II. will be able to provide himself with luxuries. What is home without a piano? He chooses the latter, because it is handier and quite noiseless enough for a bungalow.

He can also take the instruments of the brass band and the string band that used to direct the other passengers. The old Crusoe had absolutely no musical instruments.

The liner will yield many of the most valuable and recent scientific instruments. There is a large supply of phonographs with cylinders recording all the popular songs and perhaps the latest speeches of Chauncey Depew and William J. Bryan.

Crusoe II. will also talk into the phonograph and later be able to listen to his own wit, eloquence and musical ability.

One of the cruellest trials of the original Crusoe was the absence of any living person to talk to, and on this account he nearly lost the power of speech. Crusoe II. will run no such danger surrounded by phonographs on every hand.

A swift but comfortable touring automobile will be one of the earliest luxuries that he will fetch up from the ship's hold. When the savages from a distant island make a descent upon his island as they did in old Robinson Crusoe's day, he will not have to retreat to his stockade to fight them. He will go out in his automobile with a dozen revolvers and magazine rifles. When they pursue him he will keep out of their reach, shooting them down all the time. When they run he will pursue them and annihilate them.

There are plenty of strong and handsome oil lamps on the liner, but not content with this, our passenger, who has studied electricity, like all intelligent men, will take ashore a small electric light plant.

He will be able to disembark one of the liner's dynamos and harness it by a water wheel to a stream.

Trunks Full of Fine Clothes.

Crusoe II. will have the pick of hundreds of trunks full of the finest clothes—not to speak of the very useful and durable ones worn by the officers and sailors.

He will no doubt start by sending ashore a few handy dress suit cases and man's steamer trunks.

He will pick out one of those tall English bathboxes that contain a tall hat, a derby hat, a travelling cap and a quantity of cuffs and collars, tooth brushes and so forth. These bathboxes are a product of English genius designed to enable a man to present a genteel appearance even if dropped in the Desert of Sahara.

Crusoe I., we shall all remember, had to dress himself in goat skins.

There will also be on board several hundred trunks belonging to rich women, containing the latest creations of the Parisian dressmakers, together with much jewelry, diamond tiaras, pearl necklaces and so forth. But alas! how useless with no one to wear them. As he gazes upon these Crusoe II. will sigh more deeply than Crusoe I. when he looked at the useless gold on his old ship.

Crusoe II., we fear, will probably visit the compartment of the liner where the strong waters are stored. He will haul up cases of champagne, Burgundy, Bordeaux, vintage wines only, cognac, Scotch whiskey, Kentucky Bourbon, Chartreuse, Benedictine—not to mention any more.

Poor old Crusoe I. had to content himself with a barrel or two of inferior rum, of which he took only half a mouthful at a time, when he felt very ill, for fear of using it up.

In the liner's kitchen or galley, Crusoe II. will find a patent range of the most compact and useful form yet [illegible] the ocean [illegible]

Crusoe I. [illegible] to protect himself from [illegible] all the sick [illegible]

How [illegible] oil lamp [illegible] oil his [illegible]

The liner has [illegible] tons of coal on board, which will last the [illegible] for the rest of his life.

Of course [illegible] are a hot tub to wash him in [illegible]

The big [illegible] quite a colony of cats and dogs, some belonging to the passengers and others to the officers and crew. They will [illegible] the scurvy with companionship and amusement for years.

Even more useful [illegible] eight fine horses, being [illegible] to a rich passenger [illegible] forward. Crusoe II. gets these [illegible] and [illegible] dirt, but [illegible] once ashore they become [illegible] devoted servants—they are so tame and [illegible] fresh and [illegible] as at the Waldorf-Astoria Hotel, [illegible] fresh canned [illegible] If feeling very [illegible] ster," pass de four [illegible]

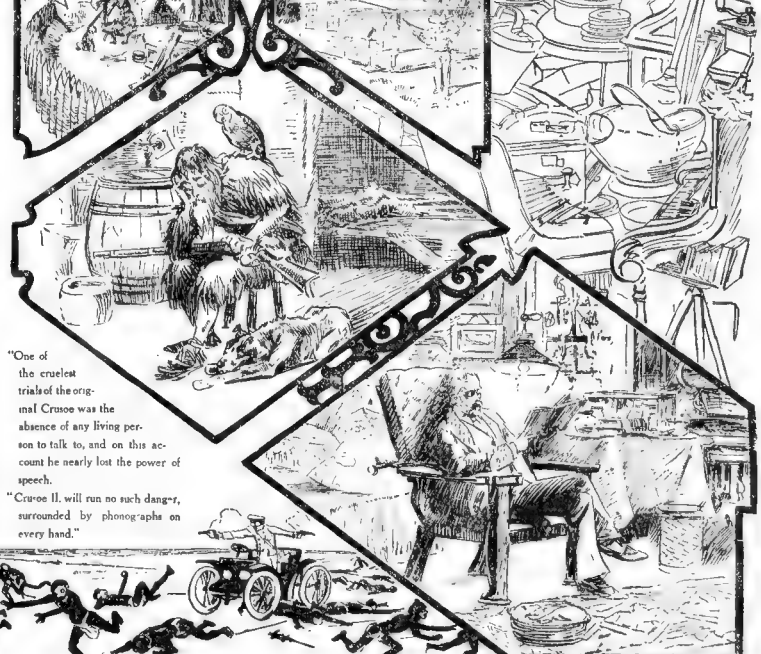

"A hole scooped in the rock."

"A handsome little bungalow."

"One modern Crusoe complete."

"He will go out in his automobile with revolvers and magazine rifles and annihilate them."

"One of the cruelest trials of the original Crusoe was the absence of any living person to talk to, and on this account he nearly lost the power of speech.

"Crusoe II. will run no such danger, surrounded by phonographs on every hand."

Some Sage Hints for Our Absent Loved Ones.

Absence in love is like water upon fire—
A little quickens, but much extinguishes.
—SHAKESPEARE.

THIS quotation is a reminder that it was not the greatest English-speaking poet and the world's keenest student of human nature who was responsible for that pretty but dangerous maxim, "Absence makes the heart grow fonder." A cynical French proverb is also more truthful, "The absent are always in the wrong." A minor English poet wrote a couplet on the same idea, which is not a bad thing to remember:

To the one you love—forgetfulness is easy,
To the one who stays—impossible.

There are few who have such a genius for loving that their love is proof against time and absence. Some such loves have gone into history, being so strong, eternal and hopeful that nothing could affect them—perhaps absence may make such rare love grow fonder.

A short absence is an incentive to love, but prolonged absence eventually kills love, although sometimes its death may be a lingering one. It is the law of nature that time should obliterate; and indeed this is mercifully ordained, or else how could we live out our lives and attain peace and comparative happiness when heartrending bereavements deprive us of those we love? Absence lessens all love, but more especially the love between man and woman. In this love there is generally a certain amount of unrest and uncertainty, and it will not have a perennial life without mutual encouragement and occasional propinquity.

Absence may sometimes so hide the imperfections of our loved ones and tend to idealize their characters, that our love may actually acquire greater strength and steadfastness; but usually the severance of personal intercourse leads to a diminution of affection, and grievous results in its transference to another, absence making the heart grow fonder—of somebody else. Just as the retina of the eye retains the impression of a view but for a time, the imprint becoming less distinct as the days roll on, so does impressing upon the memory wane when the subject of it has disappeared from our gaze, and Time, the handmaid of wisdom, restores the once precious companion into a nebulous figure void of distinction, and no longer to exercise the magnetism of an ever present power.

SAM LOYD'S JUMPING FROGS.

WHAT IS THE LEAST NUMBER OF MOVES IN WHICH YOU CAN MAKE THE WHITE AND BLACK FROGS CHANGE PLACES?

Here is an interesting little puzzle. The black frogs want to change places with the white ones. The frogs can only jump forward. They cannot turn around. They can jump on to the vacant toadstool or over a frog on to the vacant stool behind. Not more than one frog can occupy a toadstool at one time. In how few moves can you make the black and white frogs change places?

Copyrighted, 1905, by the American-Journal Examiner.

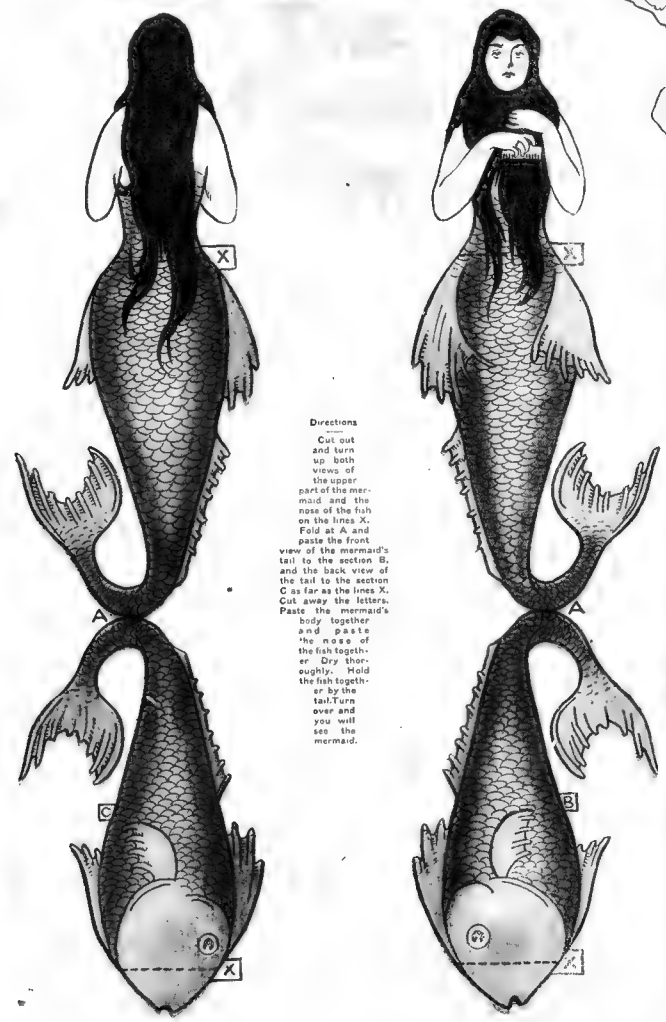

Directions

Cut out and turn up both views of the upper part of the mermaid and the nose of the fish on the lines X. Fold at A and paste the front view of the mermaid's tail to the section B, and the back view of the tail to the section C as far as the lines X. Cut away the letters. Paste the mermaid's body together and paste the nose of the fish together. Dry thoroughly. Hold the fish together by the tail. Turn over and you will see the mermaid.

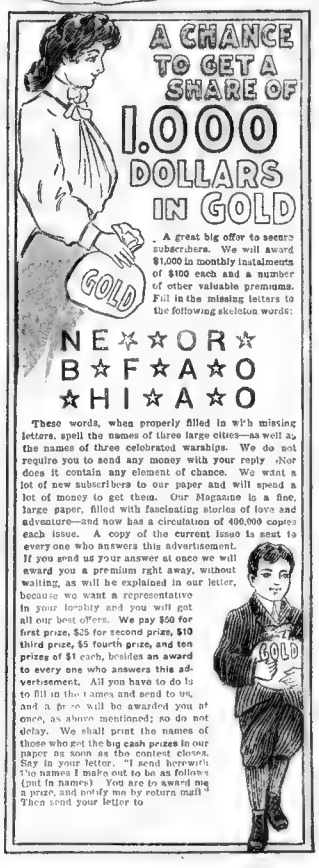

A CHANCE TO GET A SHARE OF

1,000 DOLLARS IN GOLD

A great big offer to secure subscribers. We will award $1,000 in monthly instalments of $100 each and a number of other valuable premiums. Fill in the missing letters to the following skeleton words:

N E ☆ ☆ O R ☆
B ☆ F ☆ A ☆ O
☆ H I ☆ A ☆ O

These words, when properly filled in with missing letters, spell the names of three large cities—as well as the names of three celebrated warships. We do not require you to send any money with your reply. Nor does it contain any element of chance. We want a lot of new subscribers to our paper and will spend a lot of money to get them. Our Magazine is a fine, large paper, filled with fascinating stories of love and adventure—and now has a circulation of 400,000 copies each issue. A copy of the current issue is sent to every one who answers this advertisement. If you send us your answer at once we will award you a premium right away, without waiting, as will be explained in our letter, because we want a representative in your locality and you will get all our best offers. We pay $50 for first prize, $25 for second prize, $10 third prize, $5 fourth prize, and ten prizes of $1 each, besides an award to every one who answers this advertisement. All you have to do is to fill in the names and send to us, and a prize will be awarded you at once, as above mentioned; so do not delay. We shall print the names of those who get the big cash prizes in our paper as soon as the contest closes. Say in your letter, "I send herewith the names I make out to be as follows (put in names). You are to award me a prize, and notify me by return mail." Then send your letter to

BOYS

HERE'S A CHANCE TO GET A COMPLETE BASEBALL OUTFIT ABSOLUTELY FREE

All Express Charges Prepaid

This baseball outfit consists of flannel shirt, laced front, well padded pants, college style cap and double strapped worsted belt. COLOR: Beautiful light gray. A handsome outfit and one any boy will be proud of owning.

BOYS, Send No Money. We trust you. Write at once and we will send you thirty-two of our superior quality, soft finished hemstitched handkerchiefs. Sell them at 10c. each and send us the $3.20, and the very day we receive the money we will send you a complete baseball outfit, absolutely free, all express charges prepaid.

AMERICAN HANDKERCHIEF CO. 4 East 14th St., NEW YORK.

GIRLS

FREE! BEAUTIFUL SILK Parasols

Express Charges Prepaid.

MADE OF THE FINEST JAP SILK, with two ruffles of the same material and fine silk puffs. The very best imported Congo handles and fine steel frames. Run and trimmed with Colors—Pink, light and dark blue, purple, helio, and white, red, light and dark green.

WE TRUST YOU. WRITE AT ONCE and we will send you thirty-two of our superior quality soft finished hemstitched handkerchiefs. SELL THEM AT 10c. EACH, and send us the $3.20, and the very day we receive the money we will send you your choice of any of our beautiful silk parasols, as shown or any other design. ABSOLUTELY FREE. ALL EXPRESS CHARGES PREPAID.

4 East 14th St., NEW YORK.

POLITICS & ART

EDITORIAL SECTION

SCIENCE · LITERATURE

BOSTON AMERICAN, SUNDAY, MAY 7, 1905.

Don't Pity Yourself Too Much

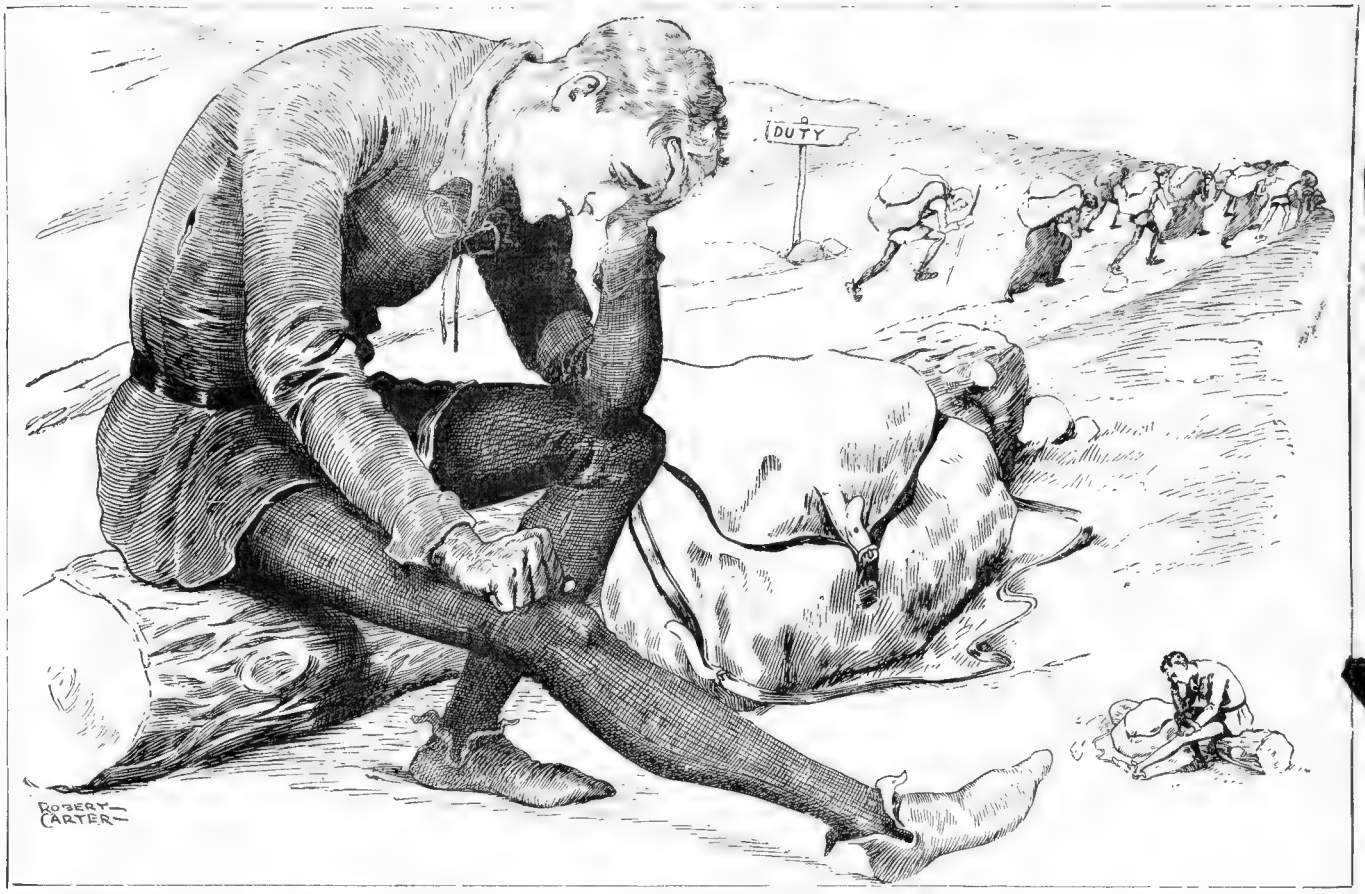

Don't Exaggerate Your Own Importance, Your Own Size or Your Own Miseries. You Are an Ant in a Human Ant Hill. Be a Working Ant—Not a Ridiculous Insect Pitying Yourself

THE Summer is coming—the warm weather, long days, dusty roads, lazy impulses, selfish thinking about ourselves.

The cat on the sunny window ledge or the bird singing in the tree makes us feel sorry for ourselves.

The hot weather is heavy upon us. Our little power of will, feeble at best, sinks very low as the mercury climbs higher.

At this time of year and later as the sun grows hotter, many of us sink by the roadside—GIVE UP ALL EFFORT.

Our burden seems heavy and we drop it.

We forget that it will be all the heavier and harder to carry when we pick it up again. The load that is put down grows in weight every minute. Keep it off the ground, keep carrying it and you can make it light.

* * *

This is a talk to suggest that everyone of us should think a little less about his own troubles and difficulties and a little more about what he ought to do.

We propose to GENERALIZE and then to make one practical suggestion that may be valuable to many.

In the way of generalization read a few lines—theories are always tiresome and should be cut short.

Your only real property is THE CAPACITY TO MAKE MENTAL EFFORTS.

Is it not foolish to use up your brain power in PITYING YOURSELF? You know the people that grumble and growl.

They tire themselves more, take more out of themselves than the men that really work and forget their troubles in trying to do something.

Instead of wasting your force pitying yourself, try to think how lucky you are. Every newspaper tells you of a dozen creatures compared with whom you are ineffably happy.

DON'T WASTE YOUR POWER in grumbling. Don't waste time and effort pitying yourself.

Pity others, feel sorry for them. It is more wholesome morally and it does not paralyze your will and drag you down.

Be a real man—or woman, or boy, or girl.

BE GAME.

Say to yourself: "Nothing can harm me as long as I do not give in. Life is no eternal picnic for me. But others are worse off, and anyhow I'll take pride in meeting things as they are and overcoming them. I did not make the world. I did not make myself. I'll take both as I find them, and do as well as I can with the material at hand. I'll not sit down and growl or pity myself like a bear with a sore head, anyhow."

* * *

So much for general advice. The world is full of hopeless failures that could have been successes had they devoted to real WORK one-half the energy DEVOTED TO COMPLAINING.

And now for one practical suggestion.

The Summer is coming, the days when nearly all men sag down in their efforts.

That is the time for you to work hard.

THAT IS THE TIME FOR YOU TO PASS OTHERS IN THE RACE.

You know how the men in a bicycle race watch for a chance to "Steal a lap."

You can steal any number of laps in the race of life BY DOING YOUR BEST IN SUMMER WHEN OTHERS ARE LAZY.

Don't put all your mind on your new coat, your new hat, your vacation or some idea of amusement.

Get all the fresh air you can.

Keep out of doors all you can.

But remember that every race is won AT THE END OF THE RACE, not at the beginning.

On New Year's Day eighty millions of us started off with fine resolutions. Seventy-eight millions or more of us are beginning to slow up.

DON'T SLOW UP. Run faster because you know that others are going slowly.

Make up your mind that by the first of next October you will have something better to show than tanned cheeks or a sunburned nose.

The lazy man's REST is the good man's OPPORTUNITY.

This is the season when the "Quitters" and failures reveal themselves.

Don't be among them.

Take this advice: Make the Summer a Summer of WORK—you will be glad next Fall—and in a few Summers you will have EARNED rest—which is better than stealing it from your life's succe

The Future Life

By Ella Wheeler Wilcox

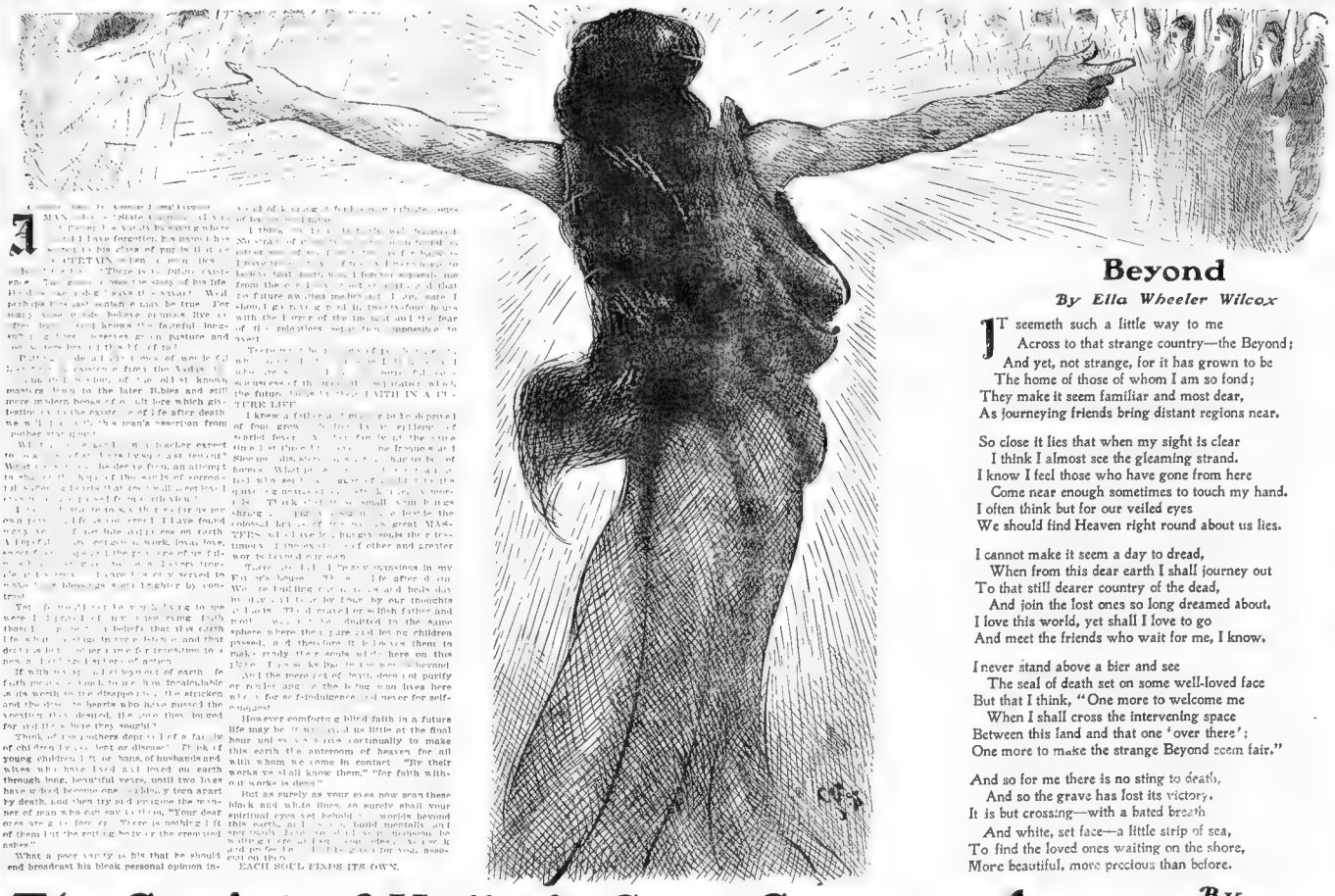

I MAN [illegible] State Convention [illegible] I have forgotten, but a preacher [illegible] to his class of pupils in the CHRISTIAN [illegible] "There is no future existence. The [illegible] the song of this life. Hence we [illegible] Well perhaps [illegible] may [illegible] believe [illegible] Live [illegible] knows the fearful long- [illegible] [illegible] pasture and [illegible] [illegible] of to?

[illegible] [illegible] [illegible] [illegible] existence from the Vedas [illegible] [illegible] [illegible]

CHILDREN POISONED for MONEY

How Impure Foods Kill the Babies.

Health Board's war on impure foods based on facts that would shame Herod

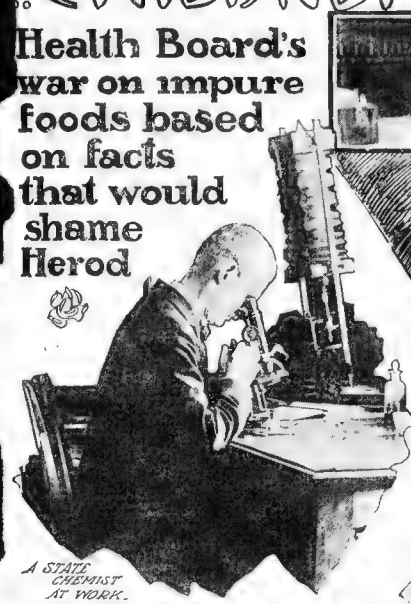

A STATE CHEMIST AT WORK.

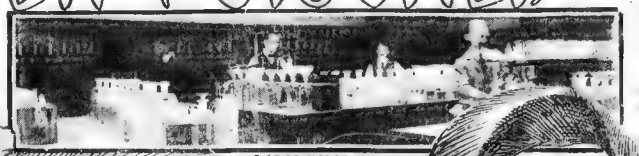

LABORATORY OF STATE BOARD OF HEALTH

Testing Foods at Laboratory of State Board of Health at the State House

What the Massachusetts State Board of Health Is Doing to Stop the Murder of the Innocents—Avarice Alone Responsible.

A half a million babies [illegible] year in the United States [illegible] pays to adulterers. [illegible]

Paul Pierce, editor of "What to Eat" and superintendent of the food exhibit at the St. Louis exposition, is authority for the statement

From the first day of every January to the last day of every December something like 750,000 babies die in this country. Mr. Pierce says [illegible] and directly [illegible] the manufacturers who make and sell poisonous foods and the legislators who allow them to do it.

It is this statement that has aroused State officials throughout the country to a sense of their responsibility and caused action on the part of good citizens everywhere. In a heightened color is restored by appetite, a coloring endeavor to secure the passage of laws forbidding a [illegible] of food products. To the [illegible] adulterants. In the United States [illegible] strength of the great manufacturers, who [illegible] and diluting, however, to the advantage [illegible] of the united people [illegible] were [illegible] preserving the [illegible] foods, and was used [illegible] ble, has [illegible] for reducing [illegible] sence of [illegible] Chaves, [illegible] and consumption [illegible] should [illegible] far and [illegible] both [illegible] ment.

This statement of Paul Pierce [illegible] ed to other statements [illegible] as great [illegible] march to [illegible] public sentiment [illegible] tion of baby murder—it is surely nothing less than semi-legalized baby murder. The demand throughout the [illegible] embalming of [illegible] poultry [illegible] persons.

"Pure food," [illegible] bodies a wholesome [illegible] getting [illegible] subject [illegible] to [illegible] The [illegible] Post, of Mr. [illegible] heading [illegible] country."

The history of the [illegible] works has [illegible] chusetts [illegible] to say [illegible] food, and [illegible] the [illegible] manufacturers and dealers [illegible] sons [illegible] ing very [illegible] be [illegible] the [illegible] theories [illegible] adulterants.

If [illegible] [illegible] by [illegible] women or children, and were to [illegible] vent it and hale the conspirators before a court of justice, Massachusetts would ring with the echoes of their [illegible] and fidelity.

There is on Hill there is at work every day [illegible] a police force that [illegible] and [illegible] the [illegible] song of the [illegible] every [illegible] the [illegible] so [illegible] and [illegible] those who [illegible] the [illegible] and [illegible] upon [illegible] of [illegible].

This protective force with its [illegible] sight of the health and lives of the people of Massachusetts, is the State Board of Health.

It does its work [illegible] by [illegible] from day to day. When they find them somebody gets arrested and fined.

In the past it has [illegible] cured that there has been little [illegible] [illegible] and [illegible] [illegible] [illegible]

Drama

JEANETTE LOWRIE IN "CHARLEMAGNE IN NORDLAND" AT THE BOSTON.

RUTH FEEBLES IN "THE SEMINARY GIRL" AT THE GLOBE.

EDNA MAY IN "THE SCHOOL GIRL" AT THE HOLLIS

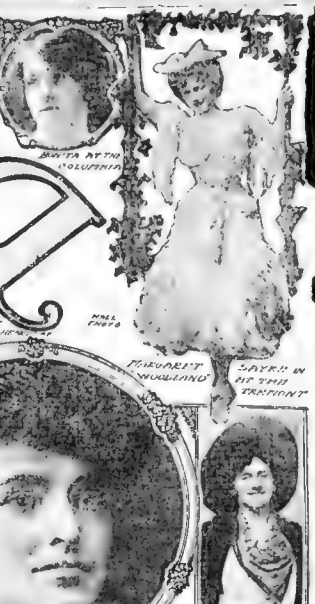

EDITH HINKLE IN "CHARLEMAGNE IN THE WEST"

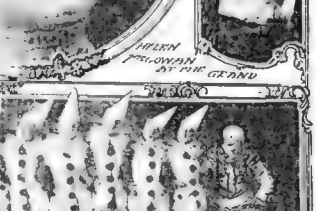

LAY COX AT THE EMPIRE.

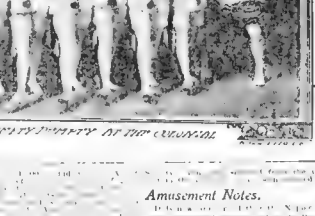

HELEN BYRON AT THE GRAND

PUNYIR WONG AT THE HOWARD

SCENE FROM "A PARTY AT THE CRYSTAL"

ATTRACTIONS AT LOCAL PLAYHOUSES THIS WEEK

BOSTON—Lyn Fields in "It Happened in Nordland"

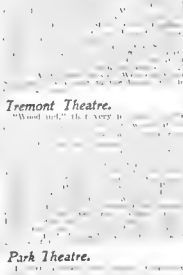

CECILIA LOFTUS AT KEITH'S

Few Changes at Theatres To-morrow Night—Plenty of Good Shows, Though Season Nears End.

houses for the

Hollis Street Theatre.

To-morrow night Edna May makes her ... The School Girl" ... Street Theatre ...

Keith's Theatre.

Empire Theatre.

Boston Theatre.

formance, when it seemed as if every ... future was not made of ... Happened in Nordland" is a musical ... Palace of Enchantment." This will be ...

Globe Theatre.

Tremont Theatre.

"Wood ... that very ...

Park Theatre.

... at one time show the play was first ... brought here. The season is not far ... weeks, for "Stronghart" appeals to all ... classes of theatre-goers. Palace goods ...

Colonial Theatre.

... week of the season at this theatre, which ... Incidentally, this is the last ...

Grand Opera House.

"Queen of the Highway" ...

Thursday and Saturday.

Howard Athenaeum.

The show at the Howard this week and ... monuments of the Castle Square Theatre ... by the stock company, since the inaugura- ... tion of the dramatic season May 5, 1902, ... will occur. Shakespeare's drama ... kings of ... Monday ... Friday was led out for an airing ... Saturday ...

Castle Square Theatre.

Austin & Stone's Museum.

Bowdoin Square Theatre.

Lyceum Theatre.

Palace Theatre.

Columbia Music Hall.

"The ... Women and Song ... Burlesquers who made such a hit at the ... week is to be the last at the Howard of ... George H. Alexander of "Uncle Sam Jones" ...

Miss Carthew's Debut.

To-night's Concerts.

Amusement Notes.

Society

Sharon Bazaar at Horticultural Hall Was the Great Event of the Week and Season.

The bazaar in aid of the Sharon Sanatorium at Horticultural Hall was
event of the week, if not the event of the season. It has been a great
ss, artistically, socially and financially. It was originally advertised that
rday would be the last day, but it was finally decided to keep it open
ghout Friday from 10 until 6 o'clock. Two thousand tickets were sold
e opening day, and checks were received from friends to the amount of

The first day was typical of all of the following, and splendid results
been the reward of the great labor and time spent in perfecting so de-
ful and interesting an entertainment. Among the scores of society
ptone and maids who contributed largely to the success of the enterprise
were Mrs. Harold Jefferson Coolidge, Mrs. DeForest Bigelow, Mrs. Henry
Morse Channing, Mrs. Elton Clark, Mrs. Frederick S. Dabney, Mrs. Richard
C. Storey, Miss Constance Amory, Miss Leila Burnett, Miss Mary Curtis
the Misses Clemence and Elizabeth Crafts, the Misses Cunningham, Miss
Fanny Dwight, Miss Eloise Derby, the Misses Fay, Miss Catherine Gardner
Miss Barbara Higginson, Miss Juliet Higginson, Miss Adelaide Hooper, Miss
Miss Hopkins, Miss Helen Prince, Miss Dorothy Quincy, Miss Harriet Rob-
son, Miss Eleanora Sears, Miss Bessie Stone, Miss Hannah Stevenson, Miss
Pricilla Stackpole, Miss Susan Thayer, Miss Constance Williams, Miss Lois
Watson, Miss Margaret Whitbrop and Miss Allen West.

Boston has never seen a more unique exhibition of the Orient and its
vario beauty than that which called together the society element of this
in behalf of the Sharon Sanatorium. The Turkish harem, with its be-
bed and bewigged beauties, smoking cigarettes with the air of one born
to weed, was a novel but highly interesting spectacle to dignified and
us-minded Boston.

Miss Alice Roosevelt was present on the opening day, being accompanied
Miss Eleanora Sears. Miss Roosevelt was gowned in a simple tailor-made
of brown checked cheviot. She purchased a handsome French hat at
millinery booth, and took a chance on the $500 gold watch offered by
Lee.

In addition to the various stalls, buffet luncheons, tea and table d'hote
rs were served in the basement. The luncheons were in charge of Mrs
rick Thayer, Mrs. Alfred R. Weld presided over the destinies of the
om, and Mrs. Jacob Hecht had charge of the table d'hote dinners. The
dinners were served from 3 to 6 by thesociety debutantes, some particularly
charming bud acting as head waitress each evening. Entertainments were
given each afternoon at 3, 4 and 5 o'clock, and at 8 and 9 in the evening
consisting of marionettes, magic, trick bicycling, fancy dancing by members
of the Vi[illegible] club, magic lantern and stereopticon views of travel in the
Far East by Dr. W. L. Smith, who was formerly physician to the Shah of
Persia, and other stunts by the different members of society. The great fea-
ture of Wednesday evening's entertainment was the minstrel performance
given by leading physicians of the city. They were called the "Shady Shar-
on Shouters." Le Baron Russell was made up as the tough manager of the
show, and the chorus was composed of Dr. D. Crosby Greene, Lawrence R.
Hill, Dr. John B. Hawes, 2d, Dr. John Homans, Albert Schultz, Dr. Ed. Tuck,
Arthur G. Chickering and Charles Drew.

Mrs. [illegible] Warren entertained a party of ten at dinner in the Bazaar on
Thursday evening. Other prominent people who entertained guests at dinner
were Mrs. Hopkinson, T. J. Bradley, Miss Stedman, H. W. Bliss, Mrs. E. B.
Haven, Miss Pierce, Mrs. Snow, Mrs. Monks, Mrs. Otis Kimball, Mrs. Frank
Bowditch, T. J. Harrington, F. L. Fenno, Dr. Harding, Dr. George Clark, Mr
and Mrs. L. Grew, Mrs. Ackerman, L. C. Fenno, William C. Gaston, C. H.
Foster, Mrs. Hio. Taylor, Mrs. J. L. Thorndike, John Hallowell, Mrs. E. J.
Holmes, Mrs. Joseph Bigelow, Mrs. H. S. Apthorp, Miss Julich and Miss
Hope Gray.

A May wedding of the utmost social importance will be that of Miss
Julia Lawrence, second daughter of Bishop and Mrs. Lawrence, and Mr
[illegible] Sprague Sharey, which will be solemnized in St. John's Memorial
Chapel on Saturday afternoon, May 20, at 3 30 o'clock, to be
followed by a reception at the Lawrence Cambridge house on Brattle street.
The [illegible] are particularly handsome, bearing the Lawrence crest em-
[illegible] top of the sheet. While the cards issued for the church are
[illegible] portion of the guests are bidden to the reception
[illegible] at the Lawrence family, and is naturally most in-
[illegible]

[illegible] Assembly of the largest banquets ever served at a Knights
Templar [illegible] will be served the De Molay Commandery of Knights
Templar [illegible] Boston on Monday evening. Following the banquet
there will be a ball by the Grand Commandery, at which some seven to
eight hundred covers will be laid in the same ballroom suite.

Already society finds a congenial topic of discussion in polo, and practice
is going on daily at its various clubs. The annual Fall tournament of the
Dedham Polo Club takes place the first week in September on the grounds
of Mr Samuel D. Warren's estate, Kirkstaith.

Mrs. Augustus Saint Gaudens, the wife of the famous sculptor, has
been recently among the [illegible] Bellevue. A wedding of early June will be that
of Miss Catherine Bishop, the only
daughter of [illegible]

[illegible] Miss Hazard
[illegible] Miss Hazard
[illegible] Miss Hazard

SOCIETY Newton's Swell Club to Give an Amateur Show WEDDINGS May Brings Renewal of Activity at Altars RECEPTIONS

NEWTON SOCIETY WILL APPLAUD THE ALBEMARLE CLUB'S DRAMATIC EFFORT

GOLFERS TO PRODUCE "QUIXOTE THE SECOND."

MOORE PHOTOS.

MRS. PAUL R. KNIGHT. MRS. GRIFFIN

MRS. CHAS. THEO CUTTING.

Newton Society Women Who Will Take Prominent Parts in the Albemarle Golf Club's show

ALICE ROOSEVELT VISITS BROOKLINE RELATIVES

MISS YERXA TO BE QUIETLY MARRIED IN CAMBRIDGE.

Society Is Interested In Coming Marriage of Ed Lowell Burnett, Grandson of James Russell L

MILTON HAS MOTHER GOOSE COSTUME PARTY.

Fair of the Ladies' Guild of the Mission of Our Saviour Resulted in Over $200 Net Profit. Other Events and Social Talk

ROXBURY RESIDENTS CLOSING HOUSES FOR SUMMER.

Owners of Many Homes In the Elm Hill District Already Have Left City for Beach or Country Resorts

WOMAN'S CLUB OF CHELSEA DINES AT VENDOME.

Hotel Banquet Hall Crowded with Members and Guests at the Organization's Last Social Function of the Season

CHILDREN PRODUCE POLONAISE OF FLOWERS

Three Engagements Which Are of Great Interest to Society People of Somerville—Other Events on Social Schedule

MALDEN SOCIETY TO ATTEND FAIR FOR OLD LADIES.

New Century Club Officers Will Entertain at Annual Business Meeting and Social Tuesday Afternoon

SOUTH BOSTON HAS A WEEK FULL OF EVENTS.

Arrangements Under Way for a Party to Be Held in Bethesda Hall for Benefit of Working Boys Home—Other Events

"POP" CONCERT IN JAMAICA PLAIN ON THURSDAY.

SUMMER RESORTS READY FOR THE ANNUAL INVASION

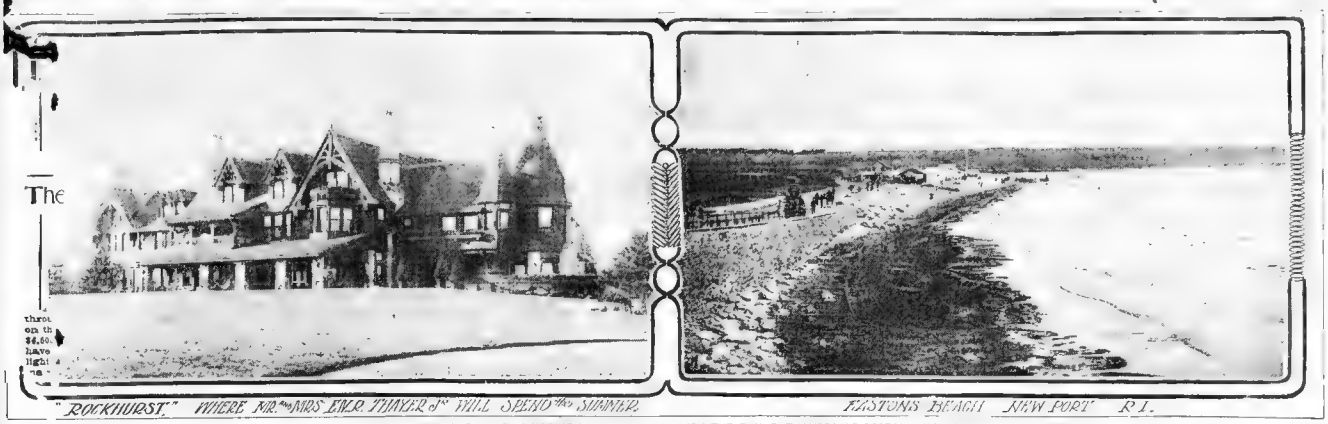

"ROCKHURST." WHERE MR. AND MRS. EDW. THAYER OF WILL SPEND THE SUMMER. EASTONS BEACH NEWPORT R.I.

EASTMAN'S BEACH AT NEWPORT AND THE MAGNIFICENT COTTAGE WHICH THE E. V. R. THAYERS OF BOSTON WILL OCCUPY THIS SEASON.

EARLY ATTRACTION IN NORTH SHORE'S BREEZES

Scores of Boston Families Have Flocked to Beverly and Manchester During the Past Week.

LOOK FOR AN EARLY SEASON AT THE PIER.

Work on Casino at Narragansett, Leased to Sherry, Is Being Pushed—Half of the Colony to Come by June 15

SEASON OPENS IN THE BERKSHIRES NEXT WEEK.

Lenox Again the Official Summer Residence of British and German Embassies — Some Changes in House Occupants

ENGAGING QUARTERS IN THE WHITE MOUNTAINS.

Many Boston People Will Spend the Summer in New Hampshire's Famous Resorts; Still Cool for Summer Tourists

BAD STOCK MARKET MAKES EARLY NEWPORT SEASON

Very Few of the Cottagers Are Making the Usual Spring Trip to the European Resorts.

Newport, R. I., May 6. Cottage owners from New York, Boston, Philadelphia and other points have been coming to Newport for the past two weeks in large numbers to arrange for the opening and improvements for the season, and as a result almost all the houses at Newport will have a much earlier start than ever before, which in a measure is due to the small number of New

Mr. and Mrs. H. Lichtenstein Beekman of New York, who have been passing the winter at Beaufort, S. C., will arrive next week at their cottage on Bellevue avenue, which they will occupy during the season.

Alfred and Reginald Auchincloss will have, in addition to their horses, traps and automobiles, two new steam launches for their boats, which they will use in going to their farms on [illegible]

Mrs. Wilding Storey has returned to Newport for the season.

Mrs. Natalie Wilson has arrived at her cottage on Bellevue avenue, where she will remain for the season.

Mrs. Robert Goelet has returned to Newport from Aiken, S. C., where she has been passing the winter.

Mrs. Edward Berwind has arrived at her cottage on Bellevue avenue for the season.

Mrs. Frederick Sherman

How and Where to Spend Your Vacation

SUMMER IS AT HAND—HERE YOU MAY FIND AN IDEA AS TO HOW TO GET

The Most Fun and Recreation for the Least Money

By
EX-GOV. JOHN L. BATES.
JULIA WARD HOWE.
KATE GANNETT WELLS.
CHARLES FELTON PIDGIN.
SHERMAN L. WHIPPLE.
ALICE STONE BLACKWELL.
MAY ALDEN WARD

At a Cost Ranging from Nothing to $30 a Week

By Kate Gannett Wells

Seashore and Woods Make Ideal Vacation

By John L. Bates.

Has No Vain Longings for Ocean or Country

By Charles Felton Pidgin, State Bureau of Labor Statistics.

Real Summer Rest at a Minimum Cost

By Julia Ward Howe.

Across the Atlantic or Deep in the Woods

By Sherman L. Whipple of Whipple, Sears & Ogden

Camping Out Is the Ideal Summer Life

By Mrs. Mary Alden Ward.

A Tent and Oil Stove or Abandoned Farm

By Alice Stone Blackwell.

Rest and Recreation in Natural Beauty

By Miss Caroline J. Cook, President Massachusetts Association of Women Lawyers.

SMALLEST ENGINE RESTS ON A NICKEL

DEATH PROPHECY OF REVIVALIST TRUE

GIRL POSES AS MAN TO EARN HER LIVING

GROWS A NEW LEG AFTER AMPUTATION

PREFERS HUSBAND TO FEDERAL JOB

SWALLOWS CASH THEN DISAPPEARS

ACCIDENTALLY SHOT DEAD AT INITIATION

STRONG MAN EATS 36 EGGS AT ONE SITTING

CARRIE NATION IS TO QUIT KANSAS

A NARROW ESCAPE.

SPURNED SECRET OF DYNAMITE AT $3,000

We Offer $1,000

For a Disease Germ That Liquozone Can't Kill

On every bottle of Liquozone we offer $1,000 for a disease germ that it will not destroy. Into the stomach, goes into the blood, to

Acts Like Oxygen

Germ Diseases

50c Bottle Free

CUT OUT THIS COUPON

Any physician or hospital not yet using Liquozone will be gladly supplied for a trial.

Your Life Insured Free!

Against Death and Accident

How to Get Your Free Insurance Policy.

Only ten cents a year—if you buy this paper every Sunday.

Remember you pay ten cents ONCE to register your name. After that you are aware of no extra way, paying nothing further, so long as you buy the Sunday paper every Sunday.

Cut out this Coupon, fill it out carefully in ink, giving your full name AND AGE, and mail with ten cents (or ten cents' worth of stamps), FOR REGISTRATION FEE and POSTAGE, to this newspaper, addressed:—

FREE INSURANCE POLICY,
HEARST'S SUNDAY NEWSPAPERS,
P.O. BOX 1641, NEW YORK CITY.

THE SUNDAY AMERICAN-JOURNAL-EXAMINER
Insurance Registration Bureau Application.

Insured's Signature. .....

.....AGE.

Postoffice Address of Insured (Street, Number, Town & State.)

.....

.....

Beneficiary (Person to Whom Death Benefit Shall Be Paid.)

.....

Postoffice Address of Beneficiary.

.....

Relationship of Beneficiary to Insured.

.....

☞ Only One Policy Issued to a Person. ☜
☞ Persons under 16 or over 65 years will not be insured. ☜

Be sure you answer all the questions on this application blank.

Of course those who HAVE ALREADY SENT in their 10 cents and the registration blank do NOT have to send in any more money nor fill out the registration blank again; the above registration blank is printed again to-day FOR NEW APPLICANTS ONLY.

If you have NOT already sent in your application all you have to do is to mail the above application blank, with 10 cents, to this newspaper (send it to the address given above), and we will mail you a special United States Casualty Company Policy for $100.00.

The policy is for one year, and you are not required to send in any more money. But you must save the following FREE COUPON every Sunday, which keeps you insured for the week.

READ this coupon, then cut it out and keep it until next Sunday:

KEEP THIS COUPON AT HOME UNTIL NEXT SUNDAY.

Sunday American-Journal-Examiner

FREE COUPON
$100.00 Insurance.

Sunday, May 7, 1905

If you are registered keep this coupon, and in case of accidental injury this week, mail THIS coupon with statement of the accident and NUMBER OF YOUR POLICY to the United States Casualty Company, 141 Broadway, New York City.

☞ Save this Coupon, which keeps you insured for this week; next Sunday's Coupon for next week. A new Coupon each week. Keep this Coupon until next Sunday.

Conditions of the Policy.

THE UNITED STATES CASUALTY COMPANY OF NEW YORK, provided the Insured shall have in his possession the free insurance coupon taken from one of the Hearst Sunday Newspapers (the New York Sunday American and Journal, or the Boston American, or the Chicago American, or the San Francisco Examiner, or the Los Angeles Examiner, or Das Morgen Journal), bearing date of the Sunday next preceding the day of the accident, WILL PAY

ONE HUNDRED DOLLARS

If the insured sustains a bodily injury effected exclusively by external and violent and accidental means which shall cause the DEATH of the Insured; and provided such injury occurs:

(1) While actually riding as a passenger in a railroad car or steamboat or public omnibus or cupola, or

(2) While actually riding as a passenger in a passenger elevator, or

(3) While actually riding as a passenger in a conveyance drawn by one or more horses (but not a working or a business vehicle), or

(4) By being struck while walking on a public highway by such a conveyance, or

(5) While within a burning dwelling house or a barn or hotel or theatre, and the building is burned by fire of unincendiary origin (not set by a fireman, policeman or watchman), or

(6) While actually riding in a private automobile, if not the hired chauffeur.

Should such accident NOT cause the death of the Insured, but be the cause of any one of the following disablements, the United States Casualty Company will pay for:

LOSS OF BOTH HANDS (by actual and complete severance at or above the wrists)..... $50.00

LOSS OF BOTH FEET (by actual and complete severance at or above the ankles)..... $50.00

LOSS OF BOTH EYES (by actual and total and permanent loss of sight) $50.00

And subject to the usual conditions of insurance policies.

☞ REMEMBER—

No person shall hold more than one policy; and persons under 16 or over 65 years of age will not be insured.

If you send your ten cents in STAMPS (instead of money), BE CAREFUL not to stick them to the registration blank, just drop them in loose and dry into the letter

Drunkards Cured In One Day

Any Lady Can Do It Secretly at Home. Costs Nothing to Try.

THE OUTCOME OF A DRUNKEN SPREE
—A Trial Package of The Great Haines Cure Would Have Saved Him From This Awful End.

"BRIGHT SAYINGS" WINNERS

The Week's Winners in the Bright Sayings Contest

MRS. P. W. NEWCOMBE, No. 85 Irving street, Everett.
MRS. ANNA TRIPPOLT, Ipswich.
MRS. CHARLES NEWTH, No. 22 Everett street, Lynn.
MRS. SCANNELL, No. 22 Lansing street, Roxbury.
WILLIAM BROWN, No. 48 Nahant street, Wakefield.
MRS. W. B. HARNDEN, No. 7 Burrell street, Roxbury.

One More Week in Which to Win a Prize.

Afraid Her Cat Might Get Freckled

MY little girl, Nellie Bess, four years old, one day was patting her kitten that lay asleep in her lap. The sun was shining through the window on them and he looked up and said:

Ma, pull down the curtain; I don't want this cat to get freckled."

MRS G H GAY
No. 6 Spring street, Woburn.

NEVER was there such a field for child study as the "Bright Sayings" column of the BOSTON AMERICAN.

Mothers of women the country over are pondering how to understand their little girls. Let them read the real things that the children of New England say and see as they are written in the BOSTON AMERICAN by their fond parents or admiring relatives.

Hundreds of letters are still coming in to the Bright Sayings Editor every day. But the contest must end. Next week is your last opportunity to win couple for the daily prize of six splendid photographs of your child. The contest will close next Sunday.

There are few rules for this contest. But those few are necessary and important. Write on one side of the paper only. Keep your letter inside of one hundred words. Your child's name, your own name and your address. Direct your letter, plainly, Bright Sayings Editor BOSTON AMERICAN, No. 90 Summer street, Boston Mass.

FORGOT BABY'S HAIR

Me little boy five years old stood looking intently at his baby brother. Putting his hand on baby's head he said:

"Mamma, when will doctor man come again? He forgot to put some hair on baby's head. He's all bald. I'll tell him to put some hair on baby."

MRS. L. H. BATES,
No. 15 School street, East Weymouth

WOULD SHUT GOD OUT

My little daughter Ray, aged three and a half years, was walking with me through a grove of woods near our home. I noticed that the trees were very close and kept them from the sun completely.

"Mamma," said she suddenly, "if papa should take me these trees away there would be no more shade for me to walk through."

MRS. C. J. DAMON,
Greenville Me.

HINT TO GRANDMA

One day my little cousin Lola, four years of age, was looking at her grandmother, and she said:

"Grandma, some day a fall of rain will wash all the wrinkles off your face."

MRS. ANNIE WATTS,
No. 47 Lincoln street, Lynn.

CAUGHT PAPA

James, aged four years, seeing his father smoke one day said:

"Papa don't you smoke?"

His father said, "Yes, try a cigar."

"Well," came the reply, "the timney in my house is smoking now."

MRS. L. V. McMANN,
Manhattan street, Somerville.

NOT GOOD TO DRINK

When my little boy was two and one-half years old my mother sent him to the store after a bottle of bluing. He returned with a bottle of tonic. My mother asked why the bluing was. He replied:

"Would not bring it today."

MRS. W. E. CHANDLER.
Bennington, N. H.

PLAY IN SAND

When my little boy Lloyd was two years and a little more old he asked if he would go to heaven when he died. I told him he would if he was a good boy. Then he asked:

"Will God let me take a spoon and dish and play in the sand?"

MRS. ALICE M. CHASE,
No. 22 Bridge street, Augusta, Me.

COIN IN SLOT; SUN OUT

My little brother Bernard, not quite four

NELLIE BESS GAY.

A YOUNG ENTHUSIAST.

Candidates for Honors in the Bright Sayings Contest.

FORGOT BABY'S HAIR

Me little boy five years old stood looking intently at his baby brother. Putting his hand on baby's head he said:

"Mamma, when will doctor man come again? He forgot to put some hair on baby's head. He's all bald. I'll tell him to put some hair on baby."

MRS. L. H. BATES,
No. 15 School street, East Weymouth

WOULD SHUT GOD OUT

My little daughter Ray, aged three and a half years, was walking with me through a grove of woods near our home. I noticed that the trees were very close and kept them from the sun completely.

"Mamma," said she suddenly, "if papa should take me these trees away there would be no more shade for me to walk through."

MRS. C. J. DAMON,
Greenville Me.

HINT TO GRANDMA

One day my little cousin Lola, four years of age, was looking at her grandmother, and she said:

"Grandma, some day a fall of rain will wash all the wrinkles off your face."

MRS. ANNIE WATTS,
No. 47 Lincoln street, Lynn.

CAUGHT PAPA

James, aged four years, seeing his father smoke one day said:

"Papa don't you smoke?"

His father said, "Yes, try a cigar."

"Well," came the reply, "the timney in my house is smoking now."

MRS. L. V. McMANN,
Manhattan street, Somerville.

NOT GOOD TO DRINK

When my little boy was two and one-half years old my mother sent him to the store after a bottle of bluing. He returned with a bottle of tonic. My mother asked why the bluing was. He replied:

"Would not bring it today."

MRS. W. E. CHANDLER.
Bennington, N. H.

PLAY IN SAND

When my little boy Lloyd was two years and a little more old he asked if he would go to heaven when he died. I told him he would if he was a good boy. Then he asked:

"Will God let me take a spoon and dish and play in the sand?"

MRS. ALICE M. CHASE,
No. 22 Bridge street, Augusta, Me.

COIN IN SLOT; SUN OUT

My little brother Bernard, not quite four years old, one day was playing with a penny. He put it in the slot of the gas meter, and the sun came out.

MISS RAY WINSTEIN,
No. 15 Constitution street, Bristol, R. I.

CROSSING HIS NECK

Claire, then nearly three years old, was caring for her baby sister. A great difficulty in keeping the baby from [illegible] the children say when being [illegible] to keep a promise. I [illegible] ing the action to the word [illegible] happened to look into the room and saw Claire draw the baby's head [illegible]

"What are you doing, Claire?" I [illegible]

"Why, mamma, I'm keeping baby's head with me, the [illegible] would take it per[illegible] she replied.

M. A. [illegible]

WHY NOT LOUNGE?

A little while ago my Aunt Sophie visited us. When little Willie, aged four, her [illegible] first time, was told, [illegible] go locked up in [illegible] Willie [illegible] "Why [illegible] MISS E. A. STEVENS,

[illegible] Mass.

MEND HER HEART

Grandma cut her finger and was putting some [illegible] on it. Her three-year-old grandchild, Arthur, watched the proceedings with [illegible] interest. Later in the day [illegible] going to [illegible] Arthur [illegible] "Well, grandma, put some [illegible] on it."

MRS. A. F. SPRING,
No. 110 May street, Lawrence.

Sunday Papers for After Church Reading

MY little boy Laurence, five years of age, the other day was preaching a sermon I heard him closing with.

"Ladies and gentlemen—We will sing two songs and then go home and see the funny pictures in the Sunday paper."

MRS. GEORGE W BARBER
174 Newtonville ave., Newton.

PILES CURED

BY ABSORPTION

Thousands Are Being Quickly Cured of This Dreadful Affliction by Great Michigan Doctor's 3-Fold Discovery.

'A DOLLAR PACKAGE FREE To Try if You Write at Once

Send to me today and get by return mail free to try, Dr. Van Vleck's complete new 3-fold absorption cure for Piles, Ulcers, Fistula, Prolapse, Tumors, and Constipation. Test it thoroughly, and then if you are fully satisfied with the relief it gives you, you can send me one dollar. If not, it costs you nothing. You decide after trying it.

This treatment is 3-fold, consisting of Dr. Van Vleck's Absorptive Plasma, Muco-Food Cones, and Pile Pills. It is [illegible] some of the worst cases on record—even after 30 or 40 years suffering, and the cure is lasting because the [illegible] W. VAN treatment is constitutional [illegible] blood as well as local. [illegible] Dr. Van Vleck's remains the [illegible] Medal [illegible] every ling ailment. If you have [illegible] piles or the itching burning sensation which tells that the [illegible] disease is coming, don't delay but write today to me Dr. Van Vleck, 1767 Majestic Bldg., Jackson, Mich. for the trial package on approval. We send also a valuable book, in colors, on Piles, etc.—all in plain wrapper.

Latest Photograph of MISS EVA LEWIS
2672 Hamilton Avenue, Chicago

Danderine

GREW MISS LEWIS' HAIR AND WE CAN

PROVE IT

The Great Danderine Never Fails to Produce the Desired Results

MISS Lewis' hair was very thin and it was less than two feet in length when she began using Danderine. She says her hair and scalp are now fairly **teeming with new life and vigor.**

That's the main secret of this great remedy's success as a hair grower. It enlivens, invigorates and fairly electrifies the **hair glands** and **tissues** of the scalp, causing unusual and unheard-of activity on the part of these two most important organs, **resulting in a strenuous and continuous growth of the hair.**

The following is a reproduction of Miss Lewis' last letter:

January 3, 1905.

Dear Doctor Knowlton:—

You know I told you in my first letter that my hair would not reach much below my shoulders, and that all of it together only made one tiny braid.

I am sending you my photograph, which I had taken at Stevens Bros. It tells the whole story better than I can tell it.

Everybody I know is using Danderine, so you see I am doing something to show my appreciation.

Sincerely yours, (Miss) EVA LEWIS.

Danderine makes the scalp healthy and fertile and keeps it so. It is the greatest scalp fertilizer and therefore the greatest **hair-producing remedy** the world has ever known. It is a natural food and a wholesome medicine for both the hair and scalp. **Even a 25c bottle of it will put more genuine life in your hair than a gallon of any other hair tonic ever made. It shows results from the very start.**

NOW at all druggists in three sizes, 25 cents, 50 cents and $1, per bottle

FREE, To show how quickly Danderine acts we will send a large sample free by return mail to any one who sends this advertisement to the Knowlton Danderine Co., Chicago, with their name and address and 10 cents in silver or stamps to pay postage.

"Pastor and People" BOSTON AMERICAN WEEKLY SERMON

By the Rev. Reuen H. Thomas

Pastor of the Harvard Congregational Church of Brookline

Young Girls

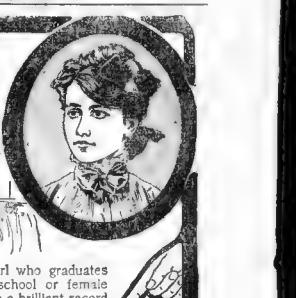

Avoid The Dangers and Sufferings of Womanhood

Many a girl who graduates from high school or female college with a brilliant record and high standing is broken down before she is twenty.

Nowadays girls are pushed to the limit of their endurance, both in school and society. They must make a success—even if they are forever unfitted for the larger school of life and debarred from wedded happiness and the bliss of motherhood.

At this time of life, when just entering upon womanhood, nature makes heavy drains upon the vitality, especially at each monthly period,

Lydia E. Pinkham's Vegetable Compound

the most wonderful of all tonic restorative medicines for women, will tide a young girl over this trying time and bring her safely into strong, noble, beautiful womanhood.

Experience of a Beautiful High School Girl

Her First Letter.

MY DEAR MRS. PINKHAM:—I write to see if you can suggest some means to cure me. A little more than a year ago I was sick with menstruation for the first time, and since then I have been sick all the time in some way or other and suffered with painful and irregular menstruation. I went to a summer resort for my health and was doctored all summer, but to no effect. I have not menstruated for two months and thought I would see if you could do me any good. I attend High School and would not like to miss any time if it is possible. MARION BARBER, North Adams, Mass.

Miss Barber writes again after two years

MY DEAR MRS. PINKHAM:

Sometime ago I wrote to you for advice, being troubled with irregular and painful menstruation and womb disease. I began taking Lydia E. Pinkham's Vegetable Compound and Liver Pills and using the Sanative Wash, and I am glad to say I am completely cured and have not had any sickness since. I wish to thank you for your kind advice and shall recommend your medicine to my girl friends. MARION BARBER, 101 Braceweil Ave., North Adams, Mass.

Free Advice for Young Girls

All young girls are earnestly urged to write to Mrs. Pinkham, at Lynn, Mass., for advice. Thousands of women are well, strong, and beautiful to-day because they made a confidant of Mrs. Pinkham and followed her instructions at this critical time of their lives.

SCARLET LIES

By X and Z, Authors of "Married to Mystery"

CHAPTER XLVII.
Judith Mort's Last Card.

A

CHAPTER LXVIII.
A Double Conspiracy.

Closed the Door.

F

Too Late.

"Good Day to You."

"I Almost Pity You."

"I Like the Smile."

Who He Really Is?"

A Matter of Time.

Stephen Winced

CONTINUED IN TO-MORROW'S BOSTON AMERICAN

Wonderful Life-Giving Radium

Cures Cancer, Consumption and All Bacterial Diseases.

RUPERT WELLS, M. D.,
Professor Therapeutics, Post-Graduate College of Electro-Therapeutics, St. Louis, Mo.

RAW BLEEDING SCALY ECZEMA

Looked More Like a Piece of Raw Beef Than a Human Being. Doctors Useless.

CURED BY CUTICURA

Blessed Relief After First Application and First Real Sleep in Weeks—Facts of This Wonderful Cure by Cuticura Vouched for by Mrs. Hunt's Neighbors.

"Words cannot describe the terrible Eczema I suffered with. It broke out on my head and kept spreading, until it covered my whole body. I was almost a solid mass of sores from head to foot. I looked more like a piece of raw beef than a human being. The pain and agony I endured seemed more than I could bear.

"Blood and pus oozed from the great sore as my scratching nails under my finger nails, and nearly all over my body. My ears were so crusted and swollen I was afraid they would break off. Every hair in my head fell out. I could not sit down, for my clothes would stick to the raw and bleeding flesh, making me cry out from the pain.

"My family doctor did all he could, but I got worse and worse. My condition was awful. I did not think I could live, and wanted death to come and end my frightful sufferings.

"In this condition my mother-in-law begged me try the Cuticura Remedies. I said I would, but had no hope of recovery. But oh, what blessed relief I experienced after applying Cuticura Ointment. It cooled the bleeding and itching flesh and brought me the first real sleep I had had in weeks. It was as grateful as ice to a burning tongue. I would bathe with warm water and Cuticura Soap, then apply the Ointment freely. I also took the Resolvent for the blood. In a short time the sore stopped running, the flesh began to heal, and I knew I was to get well again. Then the hair on my head began to grow, and in a short time I was completely cured. But I kept on taking the Cuticura Remedies, as they did me so much good I did not want to stop them.

"My cure was so wonderful I thought I would write you about it. I cannot praise Cuticura enough. I wish I could tell everybody who has Eczema to use Cuticura. My condition was so terrible that what cured me cannot fail to cure anybody of this awful disease. If any one doubts the truth of this letter, tell them to write to me.

"135 Thomas St., Newark, N. J. MRS. WM. HUNT."

"The undersigned are acquainted with and neighbors of Mrs. Wm. Hunt, of 135 Thomas St., and have knowledge of her wonderful cure of eczema by the Cuticura Remedies, as stated by Mrs. Hunt in her letter. (Signed) Mary E. Cooper, 135 Thomas St., Newark, N. J.; Mrs. Susan Taylor, 486 Mulberry St., Newark, N. J.'

Potter Drug & Chem. Corp., Sole Props., Boston. 135 Columbus Ave., Boston, U. S. A.
Mailed Free, "All About the Cuticura Dollar Humor Cure."

MacDonnell's

Tremont Temple Store
86 Tremont St.

"GOOD GOODS" | "RIGHT PRICES"

MacDonnell's Neckwear

Another remarkable offering for to-morrow morning. **842 Chemisette and Cuff Sets** (3 pieces), like cut.

21c A Set

But think what it means, a Chemisette for 7c, and cuffs to match at 7c each. The material alone would cost 25c, more than 21c, being made from fine Hamburg insertion and lace trimmed; three different styles of different patterns on the lot, and again we repeat the truth: **842 sets, no more, no less, and positively no more at this price.** As usual we limit the number of sets to 2 to each customer, in order that as many people as possible may take advantage of this extraordinary value. No mail orders, no C. O. D.'s on this item.

REMEMBER One thing, no matter how cheap we sell an article, first of all the quality must be right.

Muslin Underwear

Here's another new style Corset Cover for

50c

We are headquarters for corset covers at this price.

Extra large size bibs	
Extra large size gloves	
Extra large size skirts	
Extra large size waists	
Extra large size hosiery	
Extra large size neckwear	
Extra large size underwear	
Extra large size underveists	
Extra large size union suits	

Hair Goods at Our Winter St. Store Only

Don't buy a switch until you have seen those "Real Human Hair" switches we sell at **$2.98**

Well worth 5.00. All shades of gray and brown, best quality, full weight, short stems. If you order by mail, and after examining the switch you don't like it return it and get your money. Send sample of your hair.

All Kinds of Special Order Work.
Beautiful Assortment of Shell Goods.
52 Winter Street

Stainless Black Stockings	29c. Ladies', Men's, Children's
Milanese Suede Lisle Gloves	50c. and 75c. Best Imported.
Chiffon and Fancy Mesh Vellings	29c. Newest Patterns.

This extra fine White Duck Belt, sizes 24 to 36, only..... 10c

LEGAL STAMPS Full books redeemed for $2.00 cash or merchandise amounting to $2.50

MacDonnell's Waists

600 extra quality **White Lawn Waists**, made button back, two fine Swiss embroidered panels on front, and new gauntlet cuffs, like cut, sizes 32 to 40, only

98c

It's seldom you have an opportunity to buy a $2.00 waist for 98c. You read lots about such values, but do you find them? No disappointment here; when we say worth $2.00 we mean $2.00 nothing less. Again we say only 600 Waists, and not more than one to a customer. Act quickly.

No Mail Orders. No C. O. D.'s on this waist

An Exceptional Offer to all Orchestra Leaders

Below we give you the melody of one of the greatest marches and two steps published, and we will send you this piece for 14 parts and piano, postpaid, on receipt of the sum of..... **15c**

This march, owing to its fine melody and captivating air, will undoubtedly be the rage of the country this coming Summer, as it is now being featured by all the orchestra leaders of prominence. We would advise you to procure a copy of it as no orchestra leader's repertoire is complete without it.

A TRIP TO NIAGARA
MARCH and TWO STEP

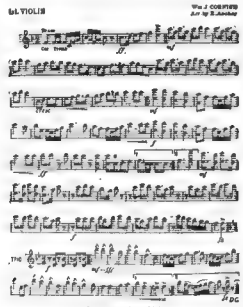

NOTE:—EXTRA FIRST VIOLIN PARTS, 5 Cents Each.

Remit in draft or money order on New York, or in U. S. postage stamps in good condition.

American Music Library
1789 BROADWAY, NEW YORK CITY

THE WEATHER.

For Boston and vicinity Sunday: Cloudy, probably with showers, followed by fair weather, Monday fair. Somewhat cooler Sunday night and Monday.

HEARST'S

BOSTON AMERICAN

THE TWENTIETH CENTURY NEWSPAPER

This Edition of HEARST'S **Boston American** CONSISTS OF

1—News Sections—2 Parts 4 Comic Supplement
2—Editorial Section 5—Music
3—Magazine Section 6—Fashion Supplement
7—Magic Fence Cut Out.

VOL. 2 No. 18. 54 PAGES. BOSTON, SUNDAY, MAY 7, 1905. 54 PAGES. PRICE FIVE CENTS.

JAPANESE PLAN BLOWS ON SEA AND LAND.

Army and Navy Are Ordered to Strike Simultaneously in Effort to Crush Power of Russia in the Far East.

VICTORY FOR OYAMA REPORTED

Russian Destroyers, Preying Upon Commerce of Japan, Burn Sailing Vessel and Make Prisoners of the Crew

London, May 6.—Japan is planning to strike by land and sea simultaneously in another desperate effort to crush Russian power in the Far East, stating that Vladivostok, is now [illegible] Russian fleet south to join the Baltic squadron, reaching Singapore, [illegible] and then [illegible] a victory for Field Marshal [illegible]

[illegible] two are reported in the Japanese [illegible] to have boat destroyers from Vladivostok venturing out to prey on shipping. To-day came the report that these destroyers had captured [illegible] Japanese [illegible] of five. The [illegible] the sailing vessel which was unarmed, setting fire to it.

Raid a Bit of Strategy.

[illegible]

[illegible]

[illegible]

MYSTERY OF MISSING BABY HAS AROUSED WHOLE STATE

SCENES AND PERSONS CONCERNED IN MISSING BRALEY BABY MYSTERY OF NEW HAMPSHIRE

Braley homestead, surrounded by neighbors' houses. People were in each of these houses on the day of the disappearance, but no one [illegible] sheriff and the clairvoyant are [illegible] each earnestly striving to solve the

BY RICHARD W. SEARS, PHOTOGRAPHER AND BOSTON AMERICAN STAFF ARTIST.

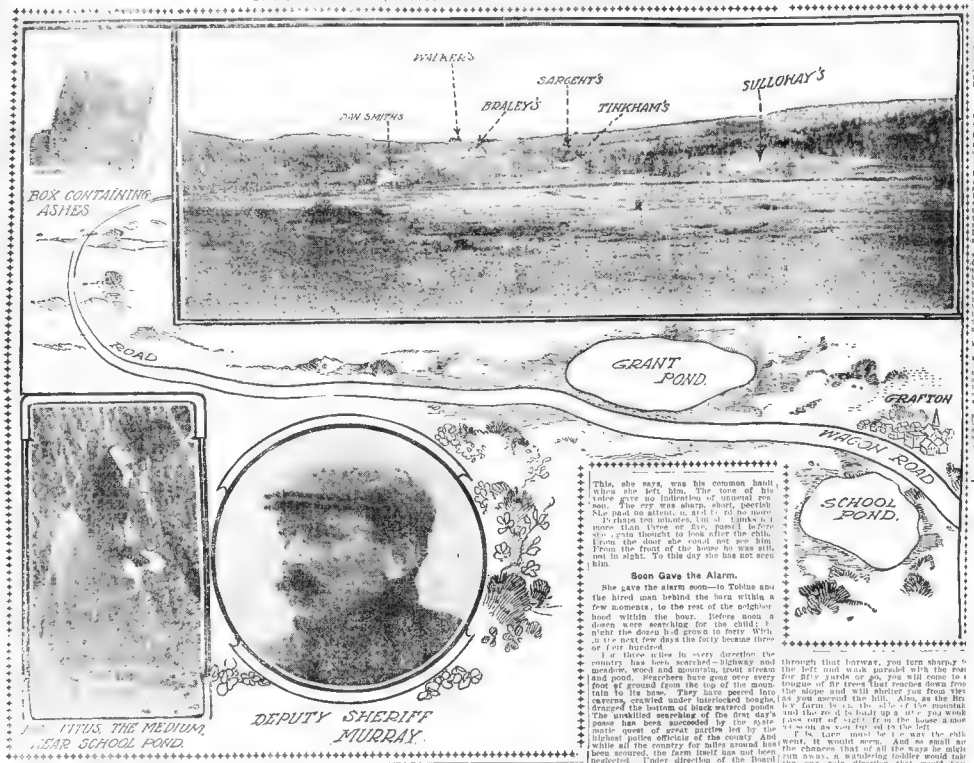

What Has Happened to 2-Year-Old Elwin Braley?

MURDERED?

KIDNAPPED?

STRAYED?

Two-thirds of the people in Danbury, N. H., believe so, and arrests would have been made before now if there was any evidence to prove that he is really lost.

His father and mother say they are sure of it, and are confident he is alive and well. The father says he thinks he knows who abducted the child.

This, the only remaining solution of the mystery, has been practically eliminated by the factors of time, opportunity and a vigorous search by hundreds of citizens.

SEARCH HAS FAILED TO REVEAL ANY CLUE.

Continued from Page 35.

[illegible] watching [illegible] which he would [illegible]

Denied Stricken Child.

[illegible]

[illegible] community, [illegible] I maintain the [illegible] have not located had [illegible] that dooryard [illegible] unsophisticated that [illegible]

Disappearance a Mystery.

[illegible]

Police Under Surveillance

[illegible]

Mrs. Braley both requested that such a [illegible] Tuesday, so that [illegible] Kidnaped, the father and mother give no [illegible] search for the baby that [illegible] [illegible] [illegible]

HOW GRAFT FLOURISHES IN THE MASSACHUSETTS LEGISLATURE; AN AMAZING EXPOSE BY A MEMBER

FORCES THAT WORK WHEN VOTES ARE NEEDED.

How Railroad Counsel, Sitting in Gallery Under the Sacred Godfish, Influences Legislation at the State House.

President Lucius Tuttle's Attitude

"GENTLEMEN: Let me tell you that there is not a cent of graft from the company I represent. Ten years ago Mr. Tuttle laid down the law on that subject. It is that not one cent can be expended to influence legislation. He stands by that statement to-day. The people know how his word is regarded in this community. If any money were paid, I'd have to pay it from my own pocket."—Statement by Lawyer William H. Coolidge, chief of counsel for the Boston & Maine Railroad.

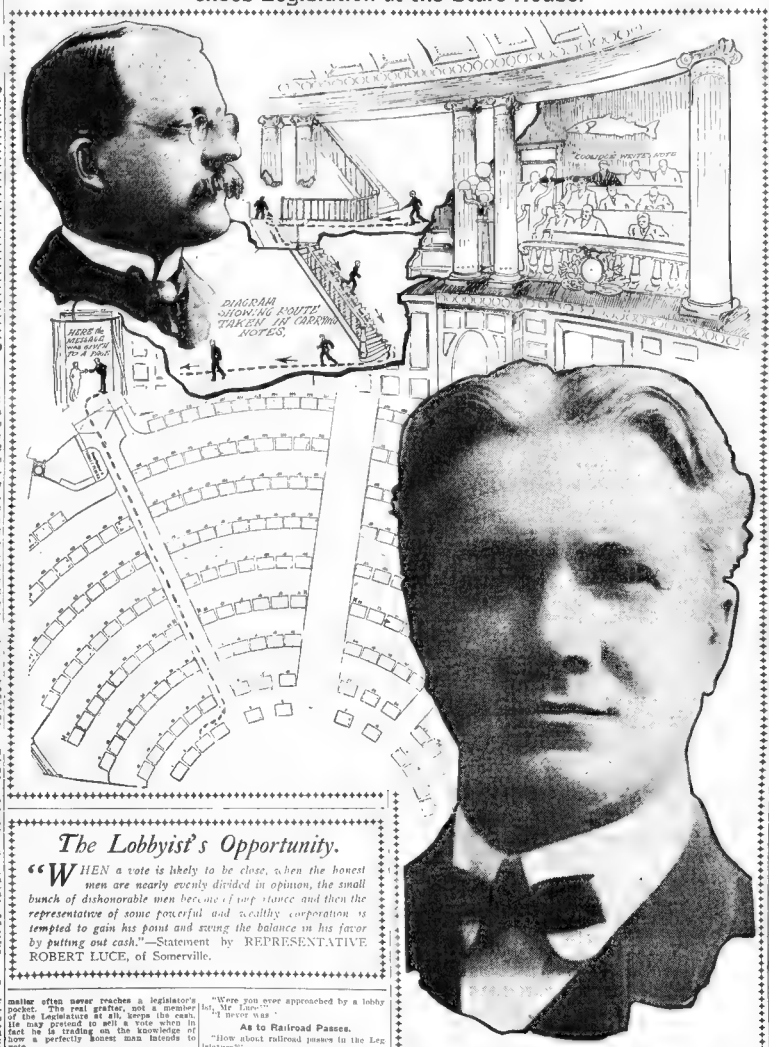

By Clement L. Pollock.

Graft in the Legislature of Massachusetts that meets in the gold domed capitol on Beacon Hill? It has been so charged openly. Representative Robert Luce of Somerville, who stands for truth and righteousness in that body, declares that there is not more than one Judas in any twelve members. His talk about lobbyists in the Bay State Legislature is illuminating.

None the less interesting, emphatic and picturesque is the interview with W. H. Coolidge. He is chief counsel for the Boston & Maine railroad. He is "Bill" Coolidge, the famous Harvard baseball captain. It was charged that he "directed" legislation from his seat in the gallery on the railroad merger bill. He says that he wishes he were able to deny that legislation—but he can't.

Mr. Luce is a busy man. Besides representing Somerville in the Legislature he is a lawyer in practice at No. 68 Devonshire street, Boston. His law office is a well set up one. He is a social gentleman. He is one of the favorite members of the House. He has a brown mustache, closely trimmed. His jaw is square. When he talks he shoots. He would hesitate before saying a hard word against anybody. He does not go around looking for trouble among his acquaintances. He's qualified. On Friday, in the House, he said:

Mr. Luce Explains

There is grave reason to apprehend [illegible] the roll call on the merger [illegible] Words are [illegible] were expressed [illegible] a case for the best interests of [illegible]

[illegible] Boomer of Cambridge [illegible] charged with a direct charge of [illegible] to exert undue influence by the [illegible] of personal pressure in that Mr. [illegible] parliamentary language [illegible] dignity of the house also. In view [illegible] charged by the lobby to influence votes in favor of the B. and A. and M. [illegible]

[illegible] it will doubtless be impossible to prove [illegible] and when a thing cannot be proved the benefit of the doubt goes to the person or corporation under suspicion. Who cares to [illegible] anything we can do for [illegible] the committee [illegible] Boston & Maine lobby [illegible] In connection with various reports and observers of the transactions made sundry charges. You will observe, therefore, that I kept strictly within the bounds of a charge when I confined myself to averring that there were grave reasons to apprehend improper influence."

"Good Faith Expected."

"Why did it fail to ascertain the facts in such a case?"

Because the transactions almost never have witnesses who can testify to their actual nature. Money rarely changes hands on the spot. **Business men who have at times been approached with intimations that payment would be acceptable tell me the usual course is to agree that payment will be made after the passage of the bill. It is a transaction where good faith is expected."**

"How much of this sort of thing is done?"

"Very little in the Massachusetts Legislature. Every year of my service has strengthened my belief that the greater number of legislators are honest, upright men, who would not listen to a proposition of graft. My own opinion is that the 280 men in the Senate and House average much higher in integrity than would 280 men born at random in the business world.

"But in any set up of 280 men there will be some who are weak, thoughtless, or misguided to look at public and private needs with different eyes. **Among the twelve disciples there was one who was a knave. Possibly the same proportion, one in twelve, would hold in the case of an average Legislature.** This particular Legislature is above the average. All the time I have served legislation for years ahead that had in a long time has there been a Legislature so free from fake or corrupt influences.

"If Somebody Isn't Fixed."

"In vote buying the chief purpose of the lobby?"

"Far from it. Many of the lobbyists do not use money from one end of a session to the other. The most important work of a lobbyist is the perfectly legitimate work of watching affairs and forming his clients as to the progress of measures, and the opportunity for persuasion of a legitimate nature."

"Where, then, comes the danger of the lobby?"

"When a vote is likely to be close, when the honest men are nearly evenly divided in opinion, the small bunch of dishonorable men become of importance, and then the representative of some powerful and wealthy corporation is tempted to gain his point and swing the balance in his favor, by putting cash. In ordinary times such occurrences rarely more than two or three times."

"Is it the case, then, that grafters who get started to a Legislature have only two or three chances to make money improperly during a session?"

"No, the opportunity is continuous. It comes through the constant chance of preying on the fears of foolish business men who get imbued with the insane idea that all legislation must be bought or must be prevented by the use of money. These men will be notified by some middleman that some bill will be passed or will be defeated if somebody don't fixed.

"What payment is made by the blackmailer often never reaches a legislator's pocket. The real grafter, not a member of the Legislature at all, keeps the cash. He may pretend to sell a vote when in fact he is trading on the knowledge of how a perfectly honest man intends to vote.

Gullible Business Men.

"This sort of grafting, really by far the most considerable, reflects not in the slightest on the Legislature itself, but wholly on the gullible business men who lend themselves so easily to the schemes of the blackmailer."

"What corporations are most interested in legislation in this State?" I asked.

"Railways, telephones, gas and electricity," Mr. Luce replied.

"Do they begin to show their interest as early as the election of the members of the Legislature?"

"Well, in reply to that I can only say this. **I know one big corporation in the State that is using its employes to influence the election of delegates to the next convention for the nomination of an Attorney-General.** No, I am not in a position at present to tell what I know of this, but I am watching it."

"Whom do the corporations employ as lobbyists?"

"Lawyers. The plan of the campaign are marked out by lawyers. Two lawyers are called legislative counsel. The most of them do perfectly legitimate work. I refer them in the lobbyist proper. He is generally a former member of the Legislature who knows the ropes. He is a man of good address and rather [illegible] who knows just exactly where he can approach the body for results. He is a man who sees the members personally."

Few Legislators Drink.

"Where does he do it?"

"Usually in the corridors. The Senate allows free access to the corridors, the smoking room and on the floor just behind the rail. In Maine they are not so strict. When I was in the Senate I secretly or formally that the lobbyists were to go and sit by the side of any one whom he wished to approach in the House. Then we found that the members had their private relations with the lobbyists who sat all beside them."

"How does the lobbyist spider approach his fly?"

"Well, before the opening of the Legislature the big men in the business send again through the State to interview the new members as to their tastes, habits and so on. That is done to find out how they can most easily be approached. But there is very little drinking or dissipation of any character among the members of the Massachusetts Legislature. Two-thirds of the members go home every night. Few of them drink to any extent."

"Have you ever had any women lobbyists?"

"Never any that were paid lobbyists. We have had women at the State House who were interested in women's suffrage or in school matters, but I never knew of any women there who appeared for pay."

"Were you ever approached by a lobbyist, Mr. Luce?"

"I never was."

As to Railroad Passes.

"How about railroad passes in the Legislature?"

"Some are accepted openly, and I do not think that they are accepted at all to any extent. There is, of course, a law against it."

W. H. Coolidge was in charge of the [illegible] Harvard baseball team that won many games [illegible] famous "Bill" Coolidge, [illegible] He is of sturdy build, smooth faced and [illegible] He has hair three [illegible]

[illegible] Mr. Luce's [illegible] this:

"I know one big corporation in the State that is using its employes to influence the election of delegates to the next convention for the nomination of an Attorney-General. No, I am not in a position at present to tell what I know of this, but I am watching it."

"Whom do the corporations employ as lobbyists?"

"Lawyers. The plan of the campaign are marked out by lawyers. Two lawyers are called legislative counsel. The most of them do perfectly legitimate work. I refer to them in the lobbyist proper. He is generally a former member of the Legislature who knows the ropes. He is a man of good address and rather [illegible] who knows just exactly where he can approach the body for results. He is a man who sees the members personally."

Few Legislators Drink.

"Where does he do it?"

"Usually in the corridors. The Senate allows free access to the corridors, the smoking room and on the floor just behind the rail. In Maine they are not so strict. When I was in the Senate I secretly or formally that the lobbyists were to go and sit by the side of any one whom he wished to approach in the House. Then we found that the members had their private relations with the lobbyist spider who sat all beside them."

"How does the lobbyist spider approach his fly?"

"Well, before the opening of the Legislature the big men in the business send again through the State to interview the new members as to their tastes, habits and so on. That is done to find out how they can most easily be approached. But there is very little drinking or dissipation of any character among the members of the Massachusetts Legislature. Two-thirds of the members go home every night. Few of them drink to any extent."

"Have you ever had any women lobbyists?"

"Never any that were paid lobbyists. We have had women at the State House who were interested in women's suffrage or in school matters, but I never knew of any women there who appeared for pay."

"Were you ever approached by a lobbyist, Mr. Luce?"

"I never was."

As to Railroad Passes.

"How about railroad passes in the Legislature?"

"Some are accepted openly, and I do not think that they are accepted at all to any extent. There is, of course, a law against it."

W. H. Coolidge was in charge of the [illegible] Harvard baseball team that won many games [illegible] famous "Bill" Coolidge, [illegible] He is of sturdy build, smooth faced and [illegible] He has hair three [illegible]

[illegible] Mr. Luce's [illegible] this:

"I know one big corporation in the State that is using its employes to influence the election of delegates to the next convention for the nomination of an Attorney-General. No, I am not in a position at present to tell what I know of this, but I am watching it."

"Whom do the corporations employ as lobbyists?"

"Lawyers. The plan of the campaign are marked out by lawyers. Two lawyers are called legislative counsel. The most of them do perfectly legitimate work. I refer to them in the lobbyist proper. He is generally a former member of the Legislature who knows the ropes. He is a man of good address and rather [illegible] who knows just exactly where he can approach the body for results. He is a man who sees the members personally."

Few Legislators Drink.

"Where does he do it?"

"Usually in the corridors. The Senate allows free access to the corridors, the smoking room and on the floor just behind the rail. In Maine they are not so strict. When I was in the Senate I secretly or formally that the lobbyists were to go and sit by the side of any one whom he wished to approach in the House. Then we found that the members had their private relations with the lobbyist spider who sat all beside them."

"How does the lobbyist spider approach his fly?"

"Well, before the opening of the Legislature the big men in the business send again through the State to interview the new members as to their tastes, habits and so on. That is done to find out how they can most easily be approached. But there is very little drinking or dissipation of any character among the members of the Massachusetts Legislature. Two-thirds of the members go home every night. Few of them drink to any extent."

"Have you ever had any women lobbyists?"

"Never any that were paid lobbyists. We have had women at the State House who were interested in women's suffrage or in school matters, but I never knew of any women there who appeared for pay."

The Lobbyist's Opportunity.

"WHEN a vote is likely to be close, when the honest men are nearly evenly divided in opinion, the small bunch of dishonorable men become of importance and then the representative of some powerful and wealthy corporation is tempted to gain his point and swing the balance in his favor by putting out cash."—Statement by REPRESENTATIVE ROBERT LUCE, of Somerville.

The picture shows gallery in House of Representatives in which Counsel W. H. Coolidge of the Boston and Maine Railroad sat during debate on the "Merger Bill," sending frequent notes to "friends of the railroad." The large photograph is that of Attorney Coolidge and the other of Representative Robert Luce, who protests against the employment of improper influences.

COLLINS WILL RUN CRANE HAS ALL THE LEADERS ARE CONVINCED. REPUBLICANS GUESSING.

That Mayor Collins will be a candidate for renomination, and that the Democratic organization of the city is shaping its plans with that understanding, is the statement of men who are in some touch with the situation in this city.

The Mayor has not declared himself a candidate. It is not expected that he will do so. Such a course would be at variance with Mayor Collins's views of propriety. Although three times a candidate, he has never declared himself a candidate. At the appropriate time he acceded to the request of his party.

That this is the situation is attested by such party leaders as President W. T. A. Fitzgerald of the City Committee, Joseph Donovan, Joseph J. Corbett, P. J. Kennedy, Charles F. Sullivan, secretary of the City Committee, and William J. Power, treasurer of the City Committee.

Summarized, this is the situation of the organization. It is not worrying over present conditions. It has no flaming booms to exploitate. It will start no campaign before Fall, the usual time for such a movement.

Should Mayor Collins decide not to accept the nomination it is believed that a likely candidate for organization support would be City Clerk Edward J. Donovan. Mr. Donovan although a resident of Ward 22, has been for years intimately connected with the politics of the central part of the city. He has been the president of the Hendricks Club of Ward 8 and has been an active lieutenant of Martin M. Lomasney.

How does Senator Crane stand? That is the question the Republican politicians are asking one another when its said that the Lieutenant Governorship. It seems to be taken for granted now at the party headquarters and the other places where the party leaders gather for counsel and gossip that Lieutenant Governor Curtis Guild, Jr., will be the Republican candidate for Governor. All calculations for the balance of next Fall's ticket are being based on this assumption.

While ex-Governor Bates has not formally said that he will not be a candidate again for the first place on the ticket he is on record as having said that he is not running. The condition of politics, it is fairs that would induce him to again enter the running. The drift of the last few weeks among the leaders who take a large hand in shaping political plans for the Republicans is strongly and steadily away from him and toward Mr. Guild.

The fact that Attorney General Parker has decidedly taken himself out of consideration helps to blaze the way for Mr. Guild's promotion.

ST. JOSEPH GROCERS HAVE $500,000 FIRE

St. Joseph, Mo., May 6.—The Roberts Parker wholesale grocery house was destroyed by fire today. The loss is $500,000; insurance $300,000.

WOMEN IN MOVE FOR PUBLIC OWNERSHIP.

Their Interest Encourages Leaders of Campaign to Secure for the People the Control of the Great Civic Utilities.

Although the committee appointed at a recent mass meeting to prepare plans for a public ownership campaign in this State has not completed its work, it reports that the drive for initiative petitions will be decided to hold another meeting this afternoon in Arcade Hall, No. 7 Park square. Eminent speakers, including the Rev. J. A. Sayles of New York, editor of "What's the Use," will deliver appropriate addresses.

The fact that women are taking an interest in the movement was indicated by the presence of several at the meeting a week ago.

"We hope more will come to-day," said Secretary W. P. Burnell to a BOSTON SUNDAY AMERICAN reporter. "We want the women with us, for while they cannot vote, they have a good influence and can render valuable assistance in the work of advancing the doctrine of public ownership."

To Leave Nothing Undone.

Chairman E. C. Marshall of the committee that is preparing the plan of organization is desirous [illegible]

[illegible] lovers believing in public ownership principles, and unable to co-operate in the campaign, shall send their names to him Box 47, Back Bay Postoffice.

"The committee is not ready to report," said Mr. Marshall. "We are going over the ground carefully and we shall present a plan of organization and campaign to the meeting, which will leave nothing undone and will bring the movement before the public on a sound basis.

"Public ownership of public utilities is but justice to the people, who are paying in the end for the enterprises that use their streets and their civic organization to draw money from them by daily tribute through gas-rentals.

"Justice is that immutable principle that bars no man from what he should enjoy, deprives no man of that which is his own and renders unto every man that which is his rightful due. So what we desire as advocates of public ownership is simply justice to the [illegible]

"Problem in Mathematics."

W. P. Burnell, secretary of the Massachusetts Democratic League, who is taking an active part in the public ownership campaign, gives a striking illustration of the accumulating power of wealth in the following "Problem in Mathematics," which he has written for the BOSTON SUNDAY AMERICAN:

"Have you ever taken the pains to figure out the result of one cent after it has been rolling up interest for a long number of years? One cent placed at 6 per cent four per cent compounded annually [illegible] in 1 900 years amount to [illegible] the wealth of A [illegible] in currency and [illegible] of gold [illegible] would be enough [illegible] of 1 [illegible] and [illegible] more than two hundred [illegible] of dollars would [illegible]

"John D. Rockefeller who is said to [illegible] billionaire, or to have almost enough to buy all the city of Boston, will not live, nor will his sons live many years, but if the system under which we are living remains, how long will it [illegible] from the greatest leveler of fortunes [illegible] Apostle [illegible] has provided us [illegible] enough to buy the city of Boston [illegible]

ARE YOUR KIDNEYS WEAK?

Thousands of Men and Women Have Kidney Trouble and Never Suspect It.

To Prove What the Great Kidney Remedy, Swamp-Root, Will Do for YOU, Every Reader of the American May Have a Sample Bottle Sent Absolutely Free by Mail.

It used to be considered that only urinary and bladder troubles were to be traced to the kidneys, but now modern science proves that nearly all diseases have their beginning in the disorder of these most important organs.

Therefore, when your kidneys are weak or out of order, you can understand how quickly your entire body is affected, and how every organ seems to fail to do its duty.

If you are sick or "feel badly," begin taking the great kidney remedy, Dr. Kilmer's Swamp-Root, found on sale in every drug store, and get better they will help all the other organs to health. A trial will convince any one.

I was out of health and run down generally; had no appetite, was weak and suffered much from dizziness most of the time. I did not know that my kidneys were the cause of my trouble, but after using Dr. Kilmer's Swamp-Root for a few weeks I felt like a new man. I am now much stronger and better in every way. I recommend Swamp-Root to my friends whenever I have an opportunity.

Gratefully yours, WM. A. WAGNER,
Supt. Fire Dept.

Weak and unhealthy kidneys are responsible for many kinds of diseases and if permitted to continue, suffering and fatal results may follow. Kidney trouble irritates the nerves, makes you dizzy, restless, sleepless and irritable. Makes you pass water often during the day and obliges you to get up many times during the night. Unhealthy kidneys cause rheumatism, pains in the back, kidneys, liver or bladder, run down in the back, loins and muscles; make your head ache and back ache, cause indigestion, sour stomach, belching, bad taste in the mouth, coated tongue, pimples, blotches, boils, sallow complexion, make you feel as though you had heart trouble; cause you to have a poor memory, no strength; get weak and waste away.

The cure for these troubles is Dr. Kilmer's Swamp-Root, the great kidney remedy.

In taking Swamp-Root you afford natural help to Nature, for Swamp-Root is one of nature's own herbs and gentle aid to the kidneys that is known to medical science.

(Swamp-Root is [illegible] to take.)

How to Find Out.

If there is any doubt in your mind as to your condition, you can make a test by sending about four ounces, place it in a glass or bottle and let it stand twenty-four hours. If on examination a sediment or settling, or if there is a brick dust settling, or if small particles float about in it, your kidneys are in need of immediate attention.

Swamp-Root is pleasant to take and is used in the leading hospitals, recommended by physicians in their private practice, and taken by doctors themselves who have kidney ailments, because they recognize in it the greatest and most successful remedy for kidney, liver and bladder troubles.

SPECIAL NOTE.—So successful is Swamp-Root in promptly curing even the most distressing cases of kidney, liver or bladder troubles, that to prove its wonderful merits you may have a sample bottle and a book of valuable information both sent absolutely free by mail. The book contains many of the thousands upon thousands of testimonial letters received from men and women cured. The value and success of Swamp-Root are so well known that our readers are advised to send for a sample bottle. In sending your address to Dr. Kilmer & Co., Binghamton N. Y., be sure to say you read this generous offer in the Boston Sunday American.

If you are already convinced that Swamp-Root is what you need, you can purchase the regular fifty cent and one dollar size bottles at the drug stores everywhere. Don't make any mistake, but remember the name, Swamp-Root, Dr. Kilmer's Swamp-Root, and the address, Binghamton, N. Y., on every bottle.

WOMEN GANZEL GRIEVES FOR JOHNNY CLARKSON.

Pitcher Sadness [illegible] the Great Baseball Pitcher Has Had to Be Sent to a Sanitarium.

[illegible] a sanitarium. It seems hard [illegible] the man whom I [illegible] a great [illegible] a sad [illegible]

[illegible] tragedy cannot one of the most [illegible] baseball circles here, [illegible] of the star and this [illegible] night in a BOSTON SUNDAY AMERICAN reporter when visited at his home, No. 12 Ash Street, Arlington Heights, and told of the removal of John Clarkson, the great $10,000 Boston National League pitcher, to a sanitarium at Flint, Mich.

[illegible] always good-natured never kicking at decisions of umpires, no matter how unfair they might be, and always a gentleman—that was Johnny Clarkson," continued Ganzel. "There are many [illegible] great pitchers to-day, but Clarkson was THE pitcher of his time and [illegible]

Twenty Successive Games.

"He was in his prime [illegible] and pitched ten to [illegible] At one time during the season [illegible] performed the [illegible] twenty successive games, [illegible] and did not lose one. The majority [illegible] That year the Boston [illegible] went to pennant the Baltimore [illegible] of New York by [illegible] game. But it was not Clarkson's fault. With Hughey Jennings [illegible] going through life with [illegible] as a result of a runaway [illegible] a fearful [illegible] Baltimorean, formerly of the Providence team, was the owner and pitcher of the [illegible] and he was second only to Clarkson. He made [illegible] that season and I never forgot a letter [illegible] to me from Ann Arbor, Mich., [illegible] Sullivan, old Detroit baseball [illegible] now a member of the [illegible] and was a mighty [illegible] during that year.

"I cannot believe that Johnny Clarkson is beyond cure. From what I know of him [illegible] he will [illegible] I say, that he has gone on [illegible] and I hope [illegible] is the truth of the matter.

Ganzel's Great Record.

Charlie Ganzel's [illegible] famous in his day as a catcher he was John Clarkson as a pitcher. Ganzel came to Boston to join the National League team after his famous [illegible] when as a member of the famous Detroit battery of Sutcliffe and Bennett he [illegible] to the pennant [illegible] [illegible] Ganzel [illegible] was [illegible] [illegible] [illegible]

LOST A YEAR, SWEETHEART OF RHODE ISLAND GIRL NOW FOUND

CURIOUS ROMANCE TO HAVE HAPPY CULMINATION.

Auth... Book of Eve of Mo... He M... Pa... Bo... Ha... Wo... W... In a Cr... Hospi...

CHAPTER I
A TREACHEROUS BLOW.

CHAPTER II.
A GIRL'S CONFIDENCE.

CHAPTER III
A MAN'S AWAKENING.

Principals in Romance of Rhode Island and Canada.

UTOPIA CLUB'S MAY PARTY MONDAY NIGHT

The Utopia Outing Club, of the North End, will have its annual May party Monday night in Roughan Hall, Charlestown. Preparations have been made to make the party the gala event of the club's history. President Ahern has appointed a committee of arrangements made up of T. F. Mahoney, P. J. Higgins, Jerry Watson, Edward Russell, John Ahern and Gus Lovejoy. T. J. Mahoney will be floor director.

Letter to Mrs. J. W. Gray, Rich Suicide in New York

Dearest Brownie: I cannot tell you how I have missed you. All the time you have been traveling away from me I have been following your train with a railroad map, so that every minute of the day I could know exactly where you were.

You know that when you met me I was on the downward path and that through your loving kindness and goodness you saved me as others have failed to do. I shall never forget all you have done for me, and I shall always try to show you how deeply I appreciate your tenderness and loving kindness to me.

With the help of God I shall try to live a better and a truer life and show you that my ambitions, both socially and financially, are far higher than you, even you, suspect.

I send you a whole heart full of love and devotion, and that means a great deal.

Lovingly,
CHARLIE.

BEAUTIFUL WOMAN SUICIDE FOR LOVE

Continued from Page 35

... socially and financially, are far higher ... than you, even you, suspect. I send ... you a whole heart full of love and ... devotion that means a great deal.

CHARLIE.

... Mr. Gray and Mr ...

... addressed to "the ... Romano Company, ... Broadway, New York."

My Dear Brown Eyes."

... It many as ride and grow on.

... Charlow A. Stoneham of No. 44 Broadway, Room 620. He is a partner in the well known firm of C. P. Jones & Co.

... Mr. Stoneham has been ... despondent. said Mr. Bamberger. "But I do not know that he ever knew Mrs Gray. If she has lost money recently it must be that she dropped it at the races ... Monday Mrs. Stoneham called at her friend's office. She was dressed in black and in deep mourning. Later, I am told, she consented to make a ... call on Mrs. Gray.

... Mrs. Gray and Mrs. Stoneham ... were together ... Mrs. Gray ... Mrs. Stoneham ... Mrs. Gray ... Mrs. Stoneham ... Mrs. Gray ... Mrs. Stoneham

400 LIME WORKERS IN ROCKLAND, ME., STRIKE.

Men Demanded Increase of Wages and Adoption of the Union Label—Both Requests Refused by the Employers

GHOST SHIP SCHOONER AND VANISHES.

Mysterious Three-Master Appears Like a Phantom, but Smashes Deck of Fishing Boat Titania in Real Style

RAMS REVERE BEACH WILL BE PARTIALLY OPEN TO-DAY.

Selectmen Vote to License Two Merry-Go-Rounds, to Be Operated for the Benefit of Jewish Organizations

FUNDS NEEDED FOR CRUSADE AGAINST CIGARETTES.

Miss Lucy Page [illegible] That 18,000 [illegible] Have Taken the [illegible] That Money

ROBERT TREAT PAINE HOME, TELLS OF SMASHUP.

[illegible]

RIOT CALL SOUNDS WHILE MAYOR TOURS LYNN.

[illegible]

MAY ARGUE FOR NEW ROGERS TRIAL.

Counsel for Woman Begin Briefs

GIRLS' LUNCHEON CLUB.

POSSESSIONS IN THE AIR

INTERIOR GLIMPSES OF A GREAT INSTITUTION.

Administration Department of the Pe-ru-na Drug Manufacturing Co., Columbus, Ohio.

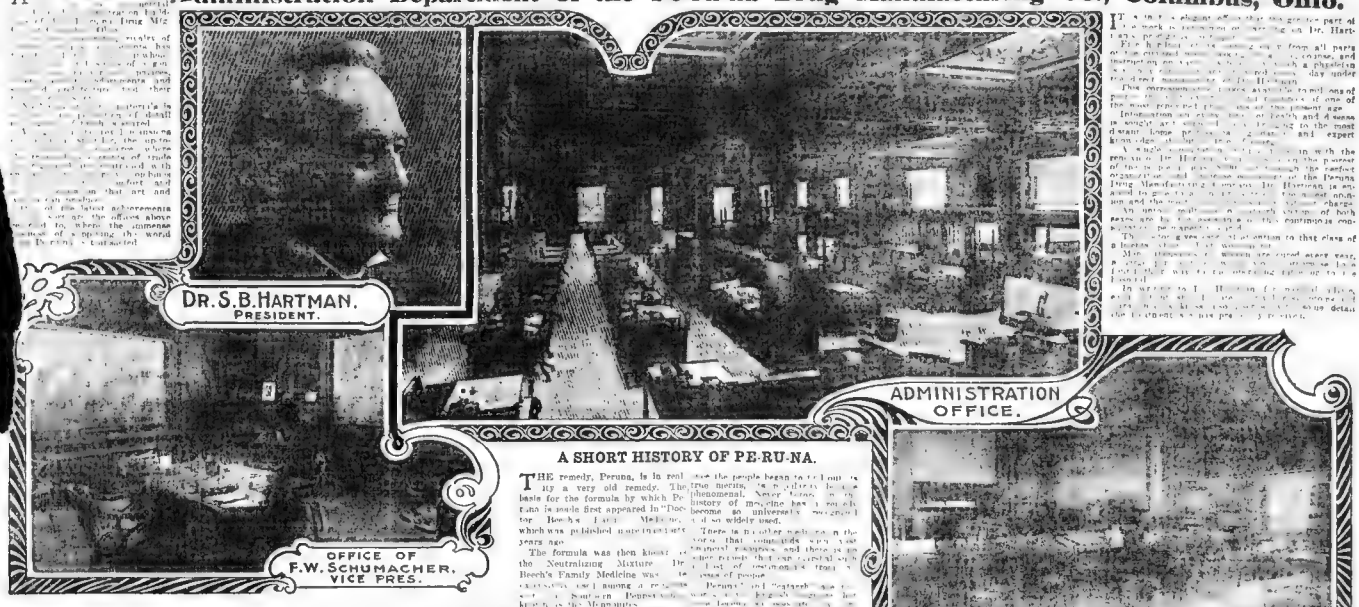

The main business office has a floor space of 16,000 square feet, furnishing ample room for the one hundred or more clerks employed in this department.

The many glimpses of which are given in the above sketches, is the acme of Twentieth Century [illegible].

Most thoroughly lighted, day and night; perfectly ventilated, symmetrically heated and provided with every [illegible] of the most exquisite sanitation.

The floors are of [illegible] finished [illegible] with [illegible] while the [illegible] are of [illegible] with [illegible] pedestals.

Recessed walls, Italian marble wainscoting, tile floors, solid mahogany woodwork, mantels and furniture, decorated glass skylights, plate glass partitions, open fire-places of ornate and beautiful design.

All these have been brought together in harmonious relations by two years' labor of skilled architects and artists.

Pe-ru-na's Popularity.

Peruna cures catarrh. This is an amply sufficient reason why it should become popular.

Catarrh is almost universal. Catarrh is difficult to cure. The doctors do not always recognize catarrh. If therefore follows that when a remedy is discovered that can be used in any and all cases by the people, in a moderate cost, such a remedy should become popular.

A SHORT HISTORY OF PE-RU-NA.

THE remedy, Peruna, is in reality a very old remedy. The basis for the formula by which Peruna is made first appeared in "Doctor Beech's Family Medicine," which was published many [illegible] years ago.

The formula was then known as the Neutralizing Mixture. Dr. Hartman got the [illegible] Beech's Family Medicine was [illegible] among a [illegible] Eastern Pennsylvania [illegible] known as the Mennonites.

It [illegible] Dr. Hartman got the [illegible] offers besides the Mennonites [illegible] derive its benefits. After considerable modification of the formula and perfection of its pharmaceutical qualities, he finally succeeded in establishing the remedy under the trade name of "Peruna."

At first, the Doctor prescribed it only for his regular patients, but soon the demand became so great for Peruna that he was obliged to establish a manufactory devoted exclusively to its preparation.

The [illegible] of Peruna [illegible] as results like a [illegible]

Congressman Recommends Pe-ru-na.

Hon. F. V. Fitzpatrick [illegible] man from [illegible]

If [illegible] part of the work [illegible] Dr. Hartman's [illegible] Each [illegible] from all parts of the country [illegible] a physician [illegible] day under the [illegible] Information [illegible] to the most [illegible] and expert knowledge [illegible] with the remedy [illegible] the purest of the [illegible] the perfect organization [illegible] the Peruna Drug Manufacturing Co. [illegible] Hartman is [illegible] to give to the most [illegible] charge [illegible] both sexes and [illegible] continuous [illegible]

The following [illegible] attention to that class of [illegible] Many [illegible] are cured every year, [illegible] with [illegible] Hartman [illegible] Peruna [illegible]

In writing to Dr. Hartman [illegible] details [illegible]

Prominent Army General Uses Pe-ru-na

[illegible] relief for [illegible] in writing of Peruna, [illegible] Peruna [illegible] results.

Dr. BURKHART'S VEGETABLE COMPOUND

Will Positively Cure Kidney and Liver Diseases, Rheumatism, Sick Headache, Erysipelas, Scrofula, Catarrh, Indigestion, Neuralgia Nervousness, Dyspepsia, Constipation. 1,000,000 people were treated in 1904 25c. All Druggists.

BE A MAN
STOP TAKING MEDICINE
THE FAMOUS VAN BEST DEVELOPER WILL RESTORE YOU.
Sent on Trial. The sands in Use. Not One Failure. Not One Returned.
[illegible]
DENVER, Colo.

SANTAL MIDY CAPSULES
For Kidney & Bladder troubles.
Cures in 48 Hours
URINARY DISCHARGES

BLOOD POISON
BY RINGLEER REMEDY
COOK REMEDY CO.
1778 Masonic Temple, Chicago, Ill.

WANT ADS IN THE BOSTON AMERICAN BRING BEST RESULTS

MOTOR
THE NATIONAL MAGAZINE OF MOTORING
Everyone Interested in
Motor-Cars
OR
Motor-Boats
Should Secure a Current Number
FOR SALE AT ALL NEWS STANDS
MOTOR . . . . . 1789 Broadway, New York City

MARSTERS VACATION TOURS
OLD POINT COMFORT WASHINGTON and PHILADELPHIA
NIAGARA FALLS, MAUCH CHUNK and the SWITCHBACK R. R.
GEORGE E. MARSTERS
298 Washington Street, Boston.

CHICHESTER'S PILLS
Original and Only Genuine.
CHICHESTER ENGLISH
Chichester Chemical Co.
1006 Madison Square, PHILA., Pa.

WANT ADS IN THE BOSTON AMERICAN BRING BEST RESULTS

TRUE'S ELIXIR

J. P.

HEARST'S BOSTON AMERICAN
Published Daily and Sunday at 8[illegible] and 82 Summer Street, Boston, Mass.
NEW ENGLAND NEWSPAPER PUBLISHING [illegible]

WAS THIS GIRL'S PROMISE OF MARRIAGE WORTH $50,000?

This Sum Was Given by J. Frank Hale to Tessie Mooney, Who Became His Bride.

Negative by Chickering

A Promise of Marriage and Its Force in Law

"A

BOSTON SUNDAY AMERICAN

THIS GIRL'S PROMISE TO WED WAS WORTH $50,000 TO J. FRANK HALE.
The picture shows the bride of the well-known Boston club man, who was Miss Tessie Mooney, the pretty and

SOCIETY IN FORCE AT MRS. BUTLER'S MAY FESTIVAL.

Four Hundred Children and Young People Helped to Make This Year's Affair Most Successful Ever Held

FIGHT BY MOTHER AND GUARDIAN FOR CHILD.

15-Year-Old Bessie Staples Says She Loves Her Mother, but Would Rather Stay in Newton with the Darlings

Darlings Not at Home.

Mother Was Waiting at Door.

POLICE NIMRODS IN WILD BOAR HUNT IN SOUTH END.

Ferocious Porker Creates a Reign of Terror All Along Harrison Avenue, Routs the Enemy and Lassoes Himself

And the Boar Said "Ugh!"

Enter the Heroic Police.

And the Lid Stayed Down.

LYNN GAMBLING STOPPED FOR ALL TIME.

Chief Burckes Says Gamblers Are Leaving City, and Well-Known Places Are Closed and They Will Continue So

CRUSADE HAS BEEN A GREAT SUCCESS

CREMATION BRINGS A SUIT

THREE DIE IN LAND FIGHT.

FASTED FORTY-ONE DAYS.

DOUGLAS WILL TRY TO HAVE COTTON CLAIM PAID.

MADDENED STALLION TRAMPLES LOWELL MAN TO DEATH.

Creditors Accept Offer

100 CLERKS WILL TOIL ON POLICE VOTERS' LIST.

HELD FOR PASSING RAISED MONEY ORDERS.

WATERTOWN MAN HURT IN RUNAWAY

VICTOR HUGO STATUE UNVEILED IN ROME

FLAMES MENACED; ROLLED OUT NAPTHA

WIDOW DIVORCES TOMBSTONE SALESMAN.

INJURED BY TREE, SUES FOR $10,000

BASS POINT, BETTER THAN EVER, WILL OPEN SOON.

MRS. RUSSELL TO WED ENGLISHMAN

WHY

Regular $1.00 10-in. Disc Records for 50c

AND THIS

Leeds 10-inch Disc for 25c

Easy Payments $1.00 A Week

Boston Talking Machine Exchange.
95 Summer St., Boston.
Open Sat. Evenings. Mail Orders Solicited.

LEGAL OR GREEN

Stamps in Liberal Quantities
(SEE SPECIAL OFFER)

3.00	Worth Stamps with 1 lb. of our three Bo-Le-Sa-Na Extracts	25c
7.00	Worth Stamps with 1 lb. of our very best Tea	70c
6.00	Worth Stamps with 1 lb. of our choice Tea	60c
4.00	Worth Stamps with 1 lb. of our famous Blend	50c
$1.00	worth stamps with 2 cans Sultana Spice, per can	10c
$1.00	worth stamps with 2 pkgs Uneeda Biscuit, per pkg.	5c
$1.00	worth stamps with 2 cakes of Castile Soap, per cake	5c
$1.00	worth stamps with 2 pkgs Grandmother's Crushed Oats, per pkg.	9c
$1.00	worth stamps with 5 cakes of White Floating Soap, per cake	5c
$1.00	worth stamps with 2 pkgs A. & P. Cleaned Currants, for	25c

Save yourselves Time, Money and Worry by having your Butter from us. We are sole owners of the Famous A. & P. Fancy Elgin Creamery Butter. Beware of imitation. No other store handles this high-grade butter

Great Atlantic & Pacific Tea Co.

92 Court Street, opp. Sudbury St.
230 Tremont Street, near Eliot St.
109 Meridian Street, East Boston.
326 Broadway, Chelsea.
37 Market Street, Lynn.

$6.98

For the solid oak dresser with a French plate bevel oval mirror, polished top and fine finished base

$7.48

$80

WILL FURNISH FOUR ROOMS COMPLETE

Our Special Combination Consists of

		Regular Price
1	Bed	$ 3.00
1	Mattress	2.50
1	Spring	1.75
1	Pr. Pillows	2.00
1	Pr. Blankets	2.00
1	Oak Dresser	10.00
1	Oak Sideboard	4.50
1	Oak Table	1.50
1	Oak Chair	1.00
1	Oak Rocker	2.00
1	Iron Bed	4.00
1	Mahogany Bed	12.00
1	Soft Top Mattress	10.00
1	Box Spring	6.00
1	Arm Chair	5.00
1	Parlor Table	3.00
1	Ladies' Chair	2.50
1	Mahogany Table	15.00
1	Rug 9x12	4.00
2	Pr. Lace Curtains	1.00
1	Oak Dining Table	6.75
4	Oak Dining Chairs	5.00
1	Art Square	7.50
1	Hang. and Pipe	14.50
1	Kitchen Table	2.50
2	Kitchen Chairs	1.00
10	Yds. Oilcloth	1.00
6	Shades	2.40
		$131.40

This Entire Outfit We Offer at

$80

$19.85

A full size No. 7 range of excellent qualities, guaranteed a good Baker. Price with cabinet base, elevated shelf, complete with length of pipe, zinc. Others ask $30.00.

$4.39

Drop-Side Couch Bed, with National Spring and mattress and bolster.

ASK ABOUT OUR FREE ACCIDENT AND LIFE INSURANCE.

THE PLIMPTON-HERVEY CO.

CASH OR EASY PAYMENTS

5 UNION STREET

OPEN SATURDAY EVENINGS Opposite Faneuil Hall

WANT ADS IN THE BOSTON AMERICAN BRING BEST RESULTS

BISHOP CODMAN TO STAND TRIAL FOR CRIMINAL LIBEL

GARDINER'S CHARGES GIVE MAINE CHURCH A BIG SCANDAL.

Rev. Robert W. Plant Indicted with Head of Diocese as Result of Complaint Made by a Prominent Citizen of Camden

Rockland, May 6.—Indictment of Bishop Codman of the Episcopal diocese of Maine and of the Rev. Robert W. Plant of this city on the charge of criminal libel against W. Howard Gardiner of Camden, who has two sons in Boston, is the greatest church sensation Maine has known for many years. Now it appears that Bishop Codman will stand trial on the indictment. Mr. Gardiner has said that he would withdraw his complaint if the Bishop would recognize him, but the Bishop has shown no disposition to do this.

The indictment against Bishop Codman and Rev. Mr. Plant is the result of the publication of a letter in which Mr. Gardiner declared that he had been excommunicated from the church, as he considered it, unjustly, and that the charges on which he was expelled were false. Mr. Gardiner has also instituted civil proceedings for the alleged libel.

Maine Episcopal Bishop and the Man Who Charges Him with Criminal Libel.

Mr. Gardiner Explains.

Mr. Gardiner has made a statement to BOSTON SUNDAY AMERICAN in which he explains the suits and the grief that they have brought to him. He says:

[illegible] for back to my great [illegible] Rockland [illegible] the Rev. Robert W. Plant [illegible] In the year 1903 I had [illegible] Church of Camden and I [illegible] Bishop Codman [illegible] I [illegible] was excommunicated from the church, as he considered it, unjustly, and that the charges on which he was expelled were false. Mr. Gardiner has also instituted civil proceedings for the alleged libel.

Mr. Plant Chosen Rector.

[illegible] Mr. Plant was elected [illegible] Rockland [illegible] and drew [illegible] from the church [illegible] Mr. Plant [illegible] In the latter [illegible] Mr. Plant [illegible] Church [illegible] State [illegible] and took his wife, aside [illegible] Mr. Plant [illegible] Mr. Plant [illegible] and [illegible] was [illegible] Mr. Plant [illegible] the [illegible] Mr. Plant [illegible] Mr. Plant [illegible] Mr. Plant

UNREST SHAKES CONFIDENCE OF BULLS.

Stock Market Quick Doubtful at Recent Good Sized Short Interest But Up May Use It to Lift Prices

WELL ORGANIZED BEAR PARTY SHOWN TO EXIST

One Week's Active Favorable Opportunity and Influential Effort to Bring About Severe Reactions

The speculative pace was a trifle faster yesterday than it was on Saturday, but the market was the dullest and most featureless of any day of the week. The volume of business was the smallest since the holiday, and the professional element was in control. The public was not in evidence, and the room traders were left to their own devices. The result was a dull market, with the tendency toward lower prices.

Tested and Found Wanting.

The bulls within the last week have been wanting to advance prices, but they have not existed, the bears also would like to do so. And when the bulls and bears are both willing to do a thing there is sure to be a serious reaction. The bulls have been willing to make prices higher, and the bears have been willing to make them lower, but neither the bulls nor the bears have had the courage to do anything. The bulls have been afraid to push their advantage, and the bears have been afraid to push theirs.

One favorable circumstance at the present moment is the report that the Harriman railroads will not increase the dividend rate on Union Pacific common stock at the meeting of directors to be held on May 17. It was reported that Mr. Harriman was opposed to the increase, and that the directors had decided to defer action on the matter for the present. The stock was bought on the strength of the report, and it is probable that the directors will declare the usual dividend of 1 per cent for the quarter, and will defer action on the question of increasing the rate until the annual meeting in October. The stock was sold on the report that the dividend would not be increased, and it is probable that the bears will cover their shorts on the declaration of the dividend.

Railroad Situation a Puzzle.

The railroad situation is a puzzle even to well informed financial interests. Whatever plans a few large operators may have been carrying on are not apparent to casual observation, and it is safe to say that they will be determined by the developments in business matters for weeks to come.

It is known that the Pennsylvania road will be announced today as the purchaser of the Pittsburg, Cincinnati, Chicago & St. Louis railroad, and it is generally believed that there will be a large increase in the dividend rate on these properties. It is also known that the Pennsylvania road has been buying a great deal of large blocks of Baltimore & Ohio stock, and that it has been a heavy purchaser of Chesapeake & Ohio stock.

So far as the general business situation is concerned, it is generally considered favorable. The reports of the iron and steel trade is one of increasing activity, and the corresponding increase in the railroad earnings is another favorable feature. The increase last week in the gross earnings of the Pennsylvania road was 6.2 per cent, and the Baltimore & Ohio reported an increase of 10.3 per cent. The Illinois Central reported an increase of 12.3 per cent, and the Chicago & Northwestern reported an increase of 11.3 per cent. The Atchison reported an increase of 10.3 per cent, and the Chicago, Milwaukee & St. Paul reported an increase of 11.3 per cent. The Chicago, Rock Island & Pacific reported an increase of 10.3 per cent, and the Chicago, Burlington & Quincy reported an increase of 11.3 per cent. The Chicago, Milwaukee & St. Paul reported an increase of 11.3 per cent. The Chicago, Rock Island & Pacific reported an increase of 10.3 per cent, and the Chicago, Burlington & Quincy reported an increase of 11.3 per cent.

War a Factor.

The situation in the Far East is not considered favorable for a speculative movement. The war is a factor in the situation, and it is not likely that the market will be active until the war is over. The market is not likely to be active until the war is over. The market is not likely to be active until the war is over.

Effect of Stirring Up.

Things that are in the air are not always in the market. The market is not likely to be active until the war is over. The market is not likely to be active until the war is over. The market is not likely to be active until the war is over.

BOTH BULLS AND BEARS ARE NERVOUS.

New York, May 6—Operations in the stock market prove that both the bulls and bears are nervous and uncertain of their positions. The short interest is large enough to furnish basis for a material rise, but the bulls lack the courage to bring matters to a crisis. The bears, on the other hand, seem to be afraid to push their advantage.

The result was shown in a dead market yesterday, only a few more than 300,000 shares being dealt in. The Saturday session of the previous week saw transactions in more than 1,000,000 shares. The week's close indicated both one more than it is the market was tired out with the recent liquidation and the raiding and despite are rallying movements which have characterised it. It is not yesterday a most like a market that had been through a panic. The few stocks that showed any vitality at all had remarkable reasons for movement. The spirit of speculation seemed to be utterly dead.

We guess we shall, and with conditions of trade so good, it is not likely that any more radical of importance will be seen. The short interest is so low as to be of little or no very sharp movements upward may be expected even while the list is drifting. The fact must not be lost sight of that the great public which makes the volume of big bull markets has not been in stocks extensively, and has not been hurt in the decline. Therefore, there is abundant material for a big bull movement this Summer, and brokers of stability claim that such a market will come.

NEW YORK STOCKS.

Transactions yesterday on the New York Stock Exchange, together with high, low and closing prices, were as follows:

State Street Drowsy.

Trade yesterday was very quiet. There is a disposition to wait for the larger market to turn to a speculative one, and with the [illegible] the market is dull and stagnant.

Trick of Trade.

Other copper [illegible] are also of the opinion that the [illegible] recent war [illegible] the metal has been [illegible] desire [illegible]

Thirty Pounds to the Ton.

[illegible]

STOCKS IN LONDON.

London, May 6—Following are yesterday's and today's closing prices:

THE COTTON MARKET.

The range of prices yesterday on the New York Cotton Exchange, with [illegible] were as follows:

NEW YORK.

BOSTON STOCKS.

Sales and prices of stocks on the Boston Stock Exchange yesterday were as follows:

STRAWBERRIES GO TO WASTE ON CARS

[illegible]

TRUTH ABOUT GOLDFIELD

subscribe for THE MID CREEK BUGLE and get the facts about this Wonderful District.

Ten cents for One Year. Back issues free.

The Red Creek Kicker Publishing Co.
18 Ireland Block, Idaho Springs, Colo.

I CHANCE IN 1,000

[illegible]

Free from debt. [illegible]

THE UTAH-NEVADA COPPER COMPANY
101 Lachange Building, Denver, Colo.

FORM DEPARTMENT STORE MUTUAL HELP UNION.

Rev. Herbert Johnson Helps Organization of Body for Improving the Conditions of Workers in the Big Stores

The Department Store Help Mutual Union, an organization with the object of bettering the conditions under which men and women are employed in the stores of Boston, was organized yesterday, with the Rev. Herbert S. Johnson, pastor of the Warren Avenue Baptist church as president, and Robert Grant, formerly employed by the Gilchrist company, as business agent and secretary.

The objects of the new union as laid down in the formal announcement of its organization are as follows:

Objects of Union.

1—To better the working conditions of department store help.

2—To urge store proprietors to institute and encourage the serving of regular apprenticeships.

3—To have a fixed, graded standard scale of wages.

4—To urge employers to discontinue employing married women, except in time of widowhood, husband's sickness or absolute necessity.

5—To demand seven days' notice on either side of or ceasing work except in cases of disagreements.

6—To urge [illegible] and fair play between employer and employe.

7—To assist [illegible] deserving store help in time of sickness or distress.

8—To open a free employment agency for department store help.

The [illegible] of fresh p in the new Union are as follows:

Ordinary hours [illegible] Store help sixteen years of age and over men 15 cents [illegible] women 12½ cents per hour.

10 Honary members. Store proprietors, superintendents and buyers, for two dollars per year.

Not a Trade Union.

"Already we have several many in known members," said Secretary Grant yesterday afternoon at the headquarters of the Union at Room 505, No. 6 Beacon street.

"We want the public to clearly understand that this is not a trade union which we have organized, but simply an association of store employees to better the conditions under which men and women in the stores are forced to work."

QUOTATIONS AT CHICAGO.

Following is the range of prices for grain and provisions on the Chicago Board of Trade yesterday:

	Open.	High.	Low.	May 6
WHEAT—				
May	91⅝	92¾	91⅝	92¾
July	78⅝	79⅝	78⅝	79⅝
CORN—				
May	48⅝	48⅝	47⅝	47⅝
July	47	47	46⅝	46⅝
OATS—				
May	30	30½	29⅞	30¼
July	28⅛	28¼	28	28⅛
PORK—				
May	13.90	13.90	13.87	13.87½
July	14.00	14.12½	14.00	14.05
LARD—				
May	7.15	7.15	7.12½	7.12½
July	7.30	7.32½	7.30	7.30
RIBS—				
May	7.00	7.02½	7.00	7.02½
July	7.25	7.25	7.22½	7.22½

MAY WHEAT IN OUTSIDE MARKETS.

	N. Y.	Minn.	Duluth.	St. Louis
Opening	10½	10½	9⅝	9⅝
Closing	10⅝	10⅝	9⅝	9⅝

HYDE MEN TO FORCE ALEXANDER FROM EQUITABLE.

New York, May 6. To discuss ways and means and, if possible, force the resignation of James W. Alexander as president and C. C. P. Farnell as second vice-president, the directors of the Equitable Life Assurance Society will meet for an "informal conference" in an annex to the office of Hyde. Mr. Hyde found it a new defeat to force the issue and pin him to open charges, but secretly called the recent convention of the society managers and general agents.

QUITS CAMBRIDGE HEALTH BOARD

Ernest W. Clark has sent in his resignation as a member of the Cambridge Board of Health. Mayor Augustus J. Daly, to whom Clark's letter of resignation was addressed, refused to make it public. It is known, however, that his resignation is due to his disagreement with Charles P. Weeks, chairman of the board, and John J. Scott, a member.

Clark's resignation was accepted at once. It is believed that Clark's resignation will clear up the muddle in the affairs of the Cambridge Board of Health. Mayor Daly has received the resignation of both Weeks and Scott.

FINANCIAL.

FAKERS

AT

GOLDFIELD AND TONOPAH

BOLDLY EXPOSED

$1,000.00 OFFERED TOWARD INVESTIGATION

The April edition of the Western Investors' Review [illegible] an article of great [illegible] [illegible] [illegible]

KEITH'S

WEEK OF MAY 8, 1905

Doors Open at 1 P. M. Performance Continuous Until 10.30 P. M.

Special and Positively Limited Engagement of the Versatile and Talented Legitimate Actress, "The Big Vaudeville Feature of the Season," Miss

CECILIA LOFTUS

In Pleasing Impersonations of Noted Stage Celebrities, including One of Albert Chevalier.

Will Not Be Seen Elsewhere in New England.

EVA JAO
Williams and Tucker
In the Beautiful Slang Classic, "Driftwood," and the Diamond.
First Time in Two Years.

EDDIE JESSIE
Girard and Gardner
Presenting Their Comedy Specialty, "Dooley and the Diamond."
First Time This Season.

Snyder and Buckley
In Their Funny Musical Comedy Specialty
First Time This Season.

Orpheus Four
Quartet of Classy Vocal Comedians.
First Time This Season.

CARLTON LUNA
Macy and Hall
First Time Here.

Rice and Elmer
First Time Here.

Avon Saxon
First Time Here.

Campbell & Caulfield
First Time This Season.

Alton and Thelma
First Time Here.

Marvelous Le Page
First Time in a Year.

Hal Clements
Monologue and Ragtime Comedian.
First Time Here.

Baker and Robinson
Eccentric Comedians and Dancers.
First Time Here.

The Biograph

Prices 25c 35c 50c

Reserved Seats

BOSTON THEATRE

LAWRENCE McCARTY.....Lessee and Manager

LAST WEEK
The Season's Greatest Success
Lew Fields Theatre Company
PRESENTING THE MUSICAL COMEDY

IT HAPPENED IN NORDLAND

Music by Victor Herbert, Book by Glen MacDonough
Produced by Julian Mitchell

COMPANY OF 100 PLAYERS, INCLUDING

JANETTE LOWRIE BESSIE CLAYTON
HARRY DAVENPORT HARRY FISHER GERTRUDE WHITTY
JULIUS STEGER CHARLES GOTTHOLD PAULINE FREDERICK
JOSEPH HERBERT "BILLIE" NORTON MAY NALDAIN
JOSEPH CARROLL WILLIAM BURRESS

AND
LEW FIELDS
MATINEES WED. & SAT.

MONDAY, MAY 15
SAM S. SHUBERT'S
Newest, Handsomest and Best Production
THE MERRY ENGLISH MUSICAL WHIRL
THE EARL AND THE GIRL
FOR TWO YEARS THE RAGE OF LONDON.
A GREAT COMPANY OF PLAYERS, INCLUDING

Alexander Clarke Georgia Caine Victor Morley
Aurelia Summerville Dick Temple Nellie McCoy
J. Haydn Garrison Violet Ross W. M. Armstrong

AND THE FAMOUS CASINO SHOW GIRLS

Monday, May 15—Benefit Tendered Mr. Napier Lothian
TICKETS ON SALE TO-MORROW.

EMPIRE THEATRE

TWICE DAILY — ALL STAR VAUDEVILLE — Every Seat Reserved
Doors Open at 1 and 7 P. M.
Matinees, 25c & 50c—Evenings, 25c, 35c, 50c and 75c

WEEK OF MAY 8

Vaudeville Debut of the Talented "Leslie Comedienne, Presenting the Charming One-Act Comedy, "In the Vestibule."

JESSIE BUSLEY

HERRMANN THE GREAT

First Time in Vaudeville of the World Famous Magician, Assisted by Marie Herrmann

AND

HILL & SYLVIANY
Sensational Gymnasts.

FOUR DUNBARS
Best of Cutting Acts.

RAY COX
Southern Dialect Comedienne.

BAKER & LYNN
Presenting "The Electric Bo

CARTMELL & HARRIS
Artistic Singers and Dancers.

THE CRAIGS
In a Dainty Musical Specialty.

JOHN DEMPSEY
Droll Trampy Comedian.

VITAGRAPH
Amusing Motion Views.

TONIGHT—CONCERT
Benefit Emergency Hospital.
Box Office Open at 1 P. M.

Joe Welch, Herbert Lloyd, Annie Abbott, Josephine Sabel, Stinson & Merton, Mme. Emmy, Iverson, Paulinetti & Piquo, Byrne & Byrne, Vitagraph and Other Features.

MISSIE NIBLO
CUTS AND CURVES

EASY

AT THE OLD

HOWARD

THIS WEEK

AL. W. CO
MADDOX AND PROUTY

FRANK CUSHMAN

NEWELL and NIBLO

PETE BAKER

COUTURE and GILLETTE

TWO ASHTONS

GEORGE H. DIAMOND

NATIONAL TRIO

SORAKER BROTHERS

LEVINE-ALMA TRIO

CODY and SENNETTE

COUSINS and HUMPHREYS

THE KINETOGRAPH

—THE—
BURLESQUE

ON THE MOVE

GEO. B. ALEXANDER

Always Something Doing
1 TO 11 P. M.
AT THE OLD
HOWARD
PHONE HAYMARKET 1035.

AMERICAN LEAGUE
HUNTINGTON AVENUE
New York
Monday and Tuesday
At 3:30
Prices: $1, 75c, 50c, 25c.
WRIGHT & DITSON'S, 344 Washington St.
FENWICK S. Copley Sq.

$2.50 One Way —TO— $4.50 Round Trip
NEW YORK via JOY LINE
Special Excursions Wednesdays and Saturdays. Ask for information. D. S. Fiske, Agt., 322 Congress St. Phone Main 5000.

TREMONT THEATRE

"SORRY, BUT I'VE GOT TO GO!"
LAST 8 PERFORMANCES
HENRY W. SAVAGE OFFERS
THE DAINTY MUSICAL FOREST FANTASY

WOODLAND

By PIXLEY and LUDERS, Authors of "The Prince of Pilsen."
WITH THESE COMIC OPERA FAVORITES IN THE CAST:

Harry Bulger, Frank Doane, Stanley H. Forde, Douglas Reid, Charles Meyers, Charles Dow Clark, John Donahue, Harry Parks, Emma Carus, Ida Brooks Hunt, Louise Foster, Helen Hale, Ida Mulle, Margaret Sayre, Lucile Nelson, Mattie Nichols.

EVENINGS AT 8. MATINEES WEDNESDAY and SATURDAY AT 2

TO-NIGHT! BENEFIT OF THE EMERGENCY HOSPITAL
UNDER THE DIRECTION OF
A. M. SHEEHAN

LEW DOCKSTADER
NEIL O'BRIEN
HARRY BULGER
GEO. B. ALEXANDER
HELEN HALE and her BLACK BIRDS
FRANK DOANE EDMUND BREESE STANLEY H. FORDE
THE FOUR SHANNONS VALDERO BROTHERS
CARL STOWE GERTRUDE MARSHALL TAYLOR GRANVILLE
JOHN DONAHUE and MATTIE NICHOLS BABY HELENA
WORKING BOYS' HOME BAND AND A HOST OF OTHERS.
Promptly at 8.
Box Office Open at Noon To-day
TO-NIGHT!

TWO WEEKS ONLY—BEGINNING MAY 15
HENRY W. SAVAGE WILL OFFER
RAYMOND HITCHCOCK
IN THE COMIC OPERA SUCCESS
THE YANKEE CONSUL
SEATS GO ON SALE TO-MORROW MORNING

GLOBE

SUMMER PRICES
Begin Tomorrow Night

M. B. Raymond's Musical Travesty Co. In

THE SEMINARY GIRL

Ruth Peebles, Junie McCree and 55 Fun Makers

SPECIAL SUMMER PRICES—BUY SEATS EARLY

EVENINGS ALL RESERVED
25c First and Second Balcony Reserved
50c Entire Orchestra 6 Rows First Balcony

WED. & SAT.
Mats. 25c
Entire Lower Floor
First and Second Balcony

CHOICE Reserved Seats 25c Any Performance

Positively Now, TESTIMONIAL BENEFIT GEO. COLLIER N. E. DARLING

BIG POPULAR PRICE CONCERT TONIGHT
GOOD ORCHESTRA AND BALCONY SEATS
25c
Few Front Orch. Seats 50c
Ticket Office Open 2 P. M.

TONIGHT—Good Seat in Orchestra—25 Cts.
MISS VIOLET BLACK & CO.
In "A WEST POINT REGULATION."
IRVING JOYES
Greatest Character Comedian
MISS LILLIAN SHAW
Introducing Her Latest Hebrew Impersonations.
THE DESMOND TRIPLETS
Kenyon & DeGarmo Anderson & Goins
Delmore & Darrell Oppep & Quigg
Barrimore Sisters Globoscope
A Great Show at Summer Prices—2-c Orchestra Seat

Grand Opera House

Few Doors Above Dover Street "L" Station
Tel. 1109 Tremont.

STAIR & WILBUR and MAGEE, Proprietors. GEO. W. MAGEE, Manager.

EVENINGS at 8. Prices: Orchestra 30c, 50c, 75c. Bal. 20c, 50c. Fam. Cir. 20c

Matinees Tues., Thurs., Sat., at 2
SPECIAL PRICES Matinees, Orchestra 30c, 50c
Family Circle, 20c.

Jas. H. Wallick Amusement Co.'s
Big Scenic Production
OF CHAS. A. TAYLOR'S
Western Play

QUEEN OF THE HIGHWAY

CAST OF 25
INCLUDING
HELEN McGOWAN
As "BELLE DIAMOND"

Five Superb Acting Horses; DUKE, the Famous Bandit Dog; Ten Real Trained Wolves, Scouts, Cowboys, etc.

NEXT WEEK LILLIAN MORTIMER In "Girl of the Streets."

Bowdoin Sq. Theatre

DIAMOND KING

NEXT WEEK "Ruined Lives."

TONIGHT

COLUMBIA

M. M. Theise's Own Company
"Wine, Woman And Song"
BURLESQUERS
Headed by
Fascinating Incomparable
BONITA
2
BURLESQUES
Superb Olio
Tonight
Grand Concert
Benefit Col. Bur. Society
10-ACTS-10
10c, 15c, 25c

EVES 10c TO 50c MATS 10c TO 25c

EUROPEAN TOUR

Agents, 295 Washington St., Boston.

AUSTIN & STONE'S MUSEUM
TREMONT ROW—SCOLLAY SQUARE

WEEK BEGINNING MAY 8
LAST SIX DAYS OF
LEAH MAY
Tallest Lady in the Land
STANLEY
A Twentieth Century Sampson
THE MAXONS
Lithe and Sinuous
RITTER
The Marvellous
BANJO
Mammoth Holstein Bull
Pride of the Agriculturists
Weighs 4500 Lbs.
Many Other Novel Attractions in the
CURIO HALL
PLEASING VAUDEVILLE
The Powell Comedy Co. Present
"THE WHITE STATUE"
Something Going On Nearly Every Hour in the Curio Hall and Theatre from 10 to 10
ADMISSION ONLY 10c

CASTLE SQ. THEATRE
Tre. Prem. 5
Castle Square Theatre Dramatic Stock Co.
WEEK OF MAY 8
Sudermann's Great Play,
MAGDA
First Time at This Theatre
Matinee Prices 15c., 25c., 50c.
Evening Prices 15c., 25c., 35c., 50c., 75c.
Doors at 2 and 6:45 P. M. Open 1:30 and 7:30.
Box Office Open 9 A. M. to 10 P. M.
Monday Matinee Souvenir Day.
May 15—THE CHARITY BALL.

Exhibition of the World Famous
Tissot Oldin Testament Pictures
In Aid of the Floating Hospital
—AT—
Copley Hall, May 7th to 11th
Special Price for Sunday Only.
Adults, 25 Cents; Children, 10 Cents
Open 1 to 10 P. M.
Now exhibited for the first time in Boston

HOLLIS STREET THEATRE

ISAAC B. RICH, Proprietor and Manager.

TOMORROW NIGHT ONE FAREWELL WEEK
Charles Frohman Presents

EDNA MAY

In Her Great Laughing Musical Success,

THE SCHOOL GIRL

Book by Paul M. Potter and Henry Hamilton. Music by Leslie Stuart.
With the Same Cast of Comedians as Seen for 400 Nights in London and 150 Nights in New York.
ONLY MATINEE SATURDAY at 2

BEGINNING MONDAY, MAY 15, SIX NIGHTS and ONE SATURDAY MATINEE
LIEBLER & CO.'S EXTRAORDINARY ALL-STAR CAST
KYRLE BELLEW, ELEANOR ROBSON
LOUIS JAMES J. E. DODSON ISABEL IRVING
SIDNEY DREW FRANK MILLS MRS. CALVERT
In a Sumptuous Revival of GRANDE CO KIRMYER'S Irresistible Comedy,
"SHE STOOPS TO CONQUER"
SEATS ON SALE TUESDAY NEXT.

For Dramatic News and Notes See Page 28

BEST ASSORTMENTS BEST SERVICE LOWEST PRICES

Never Undersold

R. H. White Company

Never Undersold

We Sell Goods Cheaper for Equal Qualities Than Any Other New England House.

Our Great May Sale Has Been Eagerly Welcomed by Thousands

The first week has justified our highest expectations. We shall continue to add to the prestige already gained, redoubling our efforts for the accomplishment of still greater merchandising triumphs, and whoever fails to profit by the low price advantages this sale brings loses the season's best buying opportunity.

Tomorrow We Start This Week's Selling with the Most Sensational Offering of the Entire Sale

Our Prices in This May Sale of Muslin Underwear, Skirts, Waists

House Gowns and Kimonos, Dressing Jackets and Infants' Wear

Have Created a Perfect Buying Craze

Not only are the prices lower than equal qualities can be obtained for elsewhere, but the goods are right, the assortments grand and the tables and counters piled high with the best selected, best made merchandise ever seen in Boston. No wonder women are pleased with this offering.

This Week We Hope to Break Our Own Best Record

60c Gowns for 39c—Of good cotton, square neck, with hemstitched ruffle. Value 60c each. In this great sale this week for only 39c

1.00 Gowns for 69c—Of fine cambric, nainsook and cotton, cluster and Rutland style, all tucks and Hamburg trimming. Value 1.00 each in this great sale this week for only 69c

1.50 Gowns for 98c—Of fine nainsook, cambric and cotton, 25 styles to select from, cluster and Hubbard styles, trimmed with Val laces, fine Hamburgs and ribbons. Value 1.50 each, in this great sale this week for only..... 98c

1.00 Skirts for 69c—Of good cotton with full umbrella ruffle, with lace insertion and edges, also deep tucked Hamburg flounce. Value 1.00 each in this great sale this week for only 69c

1.50 Skirts for 98c—Of cambric and cotton, lawn ruffles with hemstitched hems, also lace and Hamburg trimming. Value 1.50 each, in this great sale this week for only 98c

2.00 Skirts for 1.49—Of fine lawn (train style), with deep tucked ruffles, also skirts trimmed with fine Hamburg edges. Value 2.00 each in this great sale this week for only 1.49

1.50 Chemises for 98c—Of fine nainsook, hemstitched with tucked ruffles and trimmed with pretty trimmed with lace insertions, edges and ribbons. Value 1.50 each, in this great sale this week only 98c

89c Drawers for 49c—Of good cotton with umbrella ruffles of lawn, with hemstitched hems and tucks. Value 89c a pair, in this great sale this week for only..... 49c

75c Drawers for 49c—Of nainsook and cambric, umbrella ruffles, also trimmed, also deep Hamburg edges. Value 75c a pair, in this great sale this week for only. 49c

1.25 Drawers for 69c—Of fine cambric and cotton with full umbrella ruffles, with tucks, Hamburg and lace edges. Value 1.00 and 1.25 a pair. In this great sale this week for only 69c

Corset Covers at 19c—Of fine cambric, French waist, with hemstitched ruffle around yoke and sleeves. In this great sale this week for only 19c

Corset Covers for 25c—Of nainsook and cambric, French waist, with lace insertion and edges drawn with ribbon. In this great sale this week for only 25c

75c Corset Covers for 49c—Of fine nainsook, French waist, prettily trimmed with lace and Hamburg trimming. Value 75c each in this great sale this week for only 49c

Misses' and Children's Underwear

Children's 89c Skirts for 25c—Of good cotton, with umbrella ruffle, hemstitched hem and lace edge, 2 to 14 years. Value 89c each in this great sale this week for only 25c

Children's Gingham Dresses—Prettily trimmed with Hamburgs. In this great sale this week for ..... 98c to 5.00

Children's 25c Drawers for 18c—Of good cotton, with hemstitched hem, headed with hemstitched band, 2 to 14 yrs. Value 25c a pair. In this great sale this week only 18c

Infants' 45c Skirts for 25c—With dainty tucks and lace edges, sizes 6 months to 3 years. Value 45c each. In this great sale this week for only..... 25c

Infants' 98c Caps for 25c—French style, with lace ruching. Value 98c each. In this great sale this week for only 25c

Infants' 50c Shirts for 25c—Summer weight, wrap front. Value 50c each. In this great sale this week only 25c

Infants' Short Coats Of Bedford cord trimmed with ribbon and braid. Value 2.00 each. In this great sale this week only. 1.98

Children's Coats Of fine cloths and cheviot, a complete line. In this great sale this week ..... 1.98 to 15.00

Waist Dept.

2.00 Waists for 98c—Of fine lawn, made with tucked plain and five lace insertions down front—tucked cuff, full puff sleeve. Worth 2.00 each. In this great sale this week for only 98c

3.50 Waists for 1.98—Of fine lawns and dotted Swisses, trimmed with lace and Hamburg insertions. Value 3.50 each. In this great sale this week for only 1.98

5.50 Waists for 1.98—Of China silk, surplice front, tucked insertions and tucks, finished with 2 lace inserts running from shoulder to waist line, Leg of Mutton sleeve with lace trimmed cuff in white only. Value 3.50 each. In this great sale this week for only 1.98

Waists of All Linen and Fine Lawns—Handsomely trimmed with fine laces, value 4.00 to 7.00 each, for 2.98, 3.98 and 4.98

A Sample Line of Negligee Gowns, House Dresses and Dressing Jackets *at 50c on the dollar.*

2.00 House Dresses for 98c—In fine percals and lawns, full flare skirts, plaited waist. Value 1.50 to 2.00 each, in this great sale this week for only 98c

1.25 Kimono Gowns for 69c—Of fine lawn, in black and white, also dainty colors. Value 1.25 each. In this great sale this week for only 69c

Negligee Gowns—(All samples), of fine lawn, dimities, crepe and challis. Value 2.00 to 10.00, in this great sale this week ..... 1.00, 1.69, 2.98 to 4.98

Dressing Jackets—(All samples), of lawns, dimities and challis. Value 1.50 to 6.50 each. In this great sale this week ..... 69c, 98c, 1.98 to 3.98

Kimonos Gowns Of fancy figured silk, with shirred yokes, in dainty colors. Value 9.00 each, in this great sale this week for only 4.98

Kimono Gowns—Of crepe, solid colors, with plain satin and Persian borders. Value 3.00 each. In this great sale this week only 1.98

Women's Hosiery and Underwear

Continuing our great May Sale of Women's Hosiery and Underwear by the offering of the balance of the stock secured from the New York commission house

AT PRICES BELOW COST

15c Hosiery, 3 Pairs for 25c—Women's medium weight Cotton Hose, double sole, toe and extra spliced heel, regular 15c values. In this sale, 3 pairs for 25c, or, per single pair..... 9c

Splendid Hosiery at 12½c—Women's medium weight Cotton Hose, in ribbed or hem top, double heel, sole and toe, absolutely best values offered. In this great sale for only 12½c

100 Dozen of Our 35c Hose for 24c—Women's black and tan Gauze Lisle Hose, double sole and toe, with extra high spliced heel, our regular 35c hose. In this great May sale for only. ... 24c

50c Sample Hose for 35c—Small lot of Samples of women's black and tan Lisle Hose, with extra long feet, regular 50c values. In this great May sale for only 35c

50c Lace Hose for 35c—Latest shades of tan, navy, cadet and champagne, fine ankle hose, regular 50c values. In this May sale, 3 pairs for 1.00, or, per single pair 35c

Lace Ankle and Lace All-Over Patterns—In Black and Tan Lisle Hose, regular 60c values. In this great May sale, 3 pairs for 1.00, or, per single pair 35c

75c Hose for 39c—Women's Lace Ankle Embroidered Fine Lisle Hose, many neat patterns with an exclusively designed embroidery, regular price 75c a pair. For this sale only 39c

Undervests at 12½c—Women's Fine Cotton Ribbed Vests, low neck, sleeveless and short sleeves, neatly finished in regular 25c grades. Special 12½c

25c Undervests, 3 for 50c—Lisle Finished Cotton Swiss Ribbed Vests, with silk ribbed crochet yokes and shoulder straps, also lace trimmed, regularly sold 25c each. In this sale, 3 for 50c, or singly for 17c

Fine Mercerized Cotton Vests—Low neck, sleeveless, finished with plain silk tape in neck and armsides, worth 35c each. In this sale for only 25c

Fancy Half Hose for Men, 29c. a Pair

A Bargain Too Good to Miss

A leading importer has sold us at a big reduction in price a large quantity of his best patterns and finest qualities of Men's Fancy Half Hose and we shall offer them tomorrow at prices that make them grand bargains.

They Cost by the Dozen Pairs 4.50, 6.00 and 9.00—The line is so varied that we have not space to describe them. We guarantee every pair to be perfect and this season's production and we think the 29c half as much again as we ask. Choose tomorrow at 29c a pair 29c

Men's Cotton Hose—Good quality, black cotton made with double sole, high spliced heel and toe, a great bargain 9c

Fast Black Cotton Hose—Spliced heel and toe, double sole, and made with a French foot. Regular 25c quality, 3 pairs for 12½c

Men's Fancy Hose for 17c—Regular 25c goods, including fancy stripes, gray mixtures and neat embroidered, plain or lace made with high spliced heel and toes, with a full line of sizes. Also plain black lisle quality Cotton Hose with split feet. In this sale for 17c

37½ and 50c Hose for 25c—Great assortment of tans, blacks, modes, slates, and in fact all the new and leading shades, in exquisite patterns and designs, embroidered in all styles, clockings, lacquards and stripes. All 37½c and 50c values. For this sale 25c

50c Underwear for 29c—Men's bleached fancy weave Shirts and drawers, also fine wool shirts and double gusseted drawers, all perfect goods and strictly 50c qualities. For this sale.. .. 29c

50c Underwear, 3 Pieces for 1.00—Men's Balbriggan Shirts and Drawers, Shirts French neck and pearl buttons, Drawers, large double seat and French back, ankle length. These are regular 50c quality, but are slightly imperfect, hardly noticeable. A great 1.00 opportunity to buy summer underwear. For this sale, 3 for 1.00, or singly for..... 35c

75c Underwear for 50c—This is genuine French Balbriggan Underwear, and every garment is stamped with the maker's ("Manchandree") name, which is a guarantee of finest workmanship. Shirts have French neck and pearl buttons. Drawers have large double seat; 75c garments for..... 50c

Ribbons

3½c Taffeta Ribbons for 25c All colors, including black, white, pink, light blues and navy blues, also black with white edge, 3½ inches wide, per yard, for 25c

3½c Black Taffeta Ribbons for 21c—Extra fine quality, guaranteed all silk Taffeta ribbon, 5 inches wide. Regular 25c quality, for this sale, per yard 21c

Gauze Ribbons—Fine ribbon so much in demand for girdles and hat trim in gauze, new ombre shading tints in Nile green and pink, also white and black for 45c. Value 75c per yard. Also 7 inch Gauze Ribbon, value 60c per yard for 45c

All-Silk Taffeta Ribbons—In blue, pink, lavender, cardinal and navy, 5 inches wide, per yard 19c
5½ inches wide, per yard 25c
4 inches wide, per yard 12½c

"TAPERING WAIST" R·G CORSETS

The defined waist line demanded by the latest decree of Fashion is given to perfection in the new R & G models. We carry a full line of styles and sizes in high and low busts.

Prices 1.00 to 3.00

Every R & G Corset is guaranteed to give perfect satisfaction in wear, fit or comfort.

See Our Fine Window Display

A Prominent Boston Retailer's Stock of French Cretonnes, Corduroys, Damasks, Lace and Muslin Curtains and Portieres

Will Be Offered By Us To-morrow in Our Upholstery Department

At the Most Unbelievable Low Prices

We are not at liberty to mention the name of the Boston concern who carried this stock, but they were noted for the high grade of their merchandise, their trade coming principally from the most select families of Boston and vicinity. To be able now to choose from this fine assortment of high class goods at the prices we quote, should be an attraction that even the most heedless will appreciate. The offering of this splendid purchase, together with the lots from our own stock which we have laid out for this great May Clearance Sale, will form a bargain opportunity that can never occur again.

HUBBUB Muslin Curtains Pin head dots finished with Battenburg edges and insertion, with 2½ in. Reg. fringe retail price 2.50 a pair. For this sale, our price 1.35

500 Pair Ruffled Fish Net Curtains Full length and width, ecru and white. Regular retail price 1.75 a pair, our price 1.00

200 Pair Ruffled Bobbinet Curtains Fine durable lace insertion. Always sold at 2.00 a pair, by this Boston retailer, our price 1.50

300 Pair Ruffled Muslin Curtains—Pin hemstitched ruffle with insertion of Battenburg lace. Our regular 1.00 a pair. Our price 75c

300 Pair Ruffled Muslin Curtains—With hemstitched ruffle, a so plain ruffle and tucks. For this May sale our clearance price will be 39c

Odd Lots of hand made French Arab lace, Cluny and other makes from this Boston retailer's stock. His prices ranged from 5.00 to 20.00 a pair. Our prices from

1.50 to 6.00

French and English Cretonnes, Florals and other goods. His prices ranged from 25c to 1.25 a yard We have marked the entire lot to make a quick sale at, per yard 10c

Imported Silk Brocades, Damasks and Silks Suitable for furniture coverings and draperies. His prices on these goods ranged from 1.50 to 3.00 a yard. Our price 1.00

A Lot of Imported Plain Mohair Plushes His price 3.00 a yard 50c

Also a Lot of Silk Plush Of similar grades 3.00 a yard. Our price 50c

350 Odd Portieres—In plain colors, some can be matched in goods that have always sold at 3.00 a pair by this retailer, our price, all marked them at 1.25 each 1.25

30 Pair Portieres Mercerized cord and tassel edge, and plain centre, in tapestry patterns. Regular retail price 4.00 a pair. For this May sale, our price 1.50

75 Pair Mercerized Tapestry Portieres—Corded edge, handsome designs. Regular retail price 8.00 a pair. Our price 5.50

15 Pair Duplex Two-Toned Mercerized Portieres His price 20.00 a pair. Our price 10.00

A Very Fine Pair of the Better Grade His price 20.00 a pair. Our price 13.50

36 French Corduroy In Oriental rug designs His price 7.50 each. Our price 3.95

Japanese Bead Portieres We offer two complete lots of Japanese bead portieres, in the following colors and designs: Green and white, red and white, blue and white, green and red, blue and red. Regular 12.00 a pair, our price 6.00

1000 Yards Striped and Figured Muslin Many different designs in stripes and figures, 12½c a yard, our price 8c

150 Yards Imported Cordonnet This price 2.00 a yard Our price 20c

Irish Point and French Battenberg Curtains We shall offer Monday the two lots in Point and Irish Point Curtains shown in the window, 3.50 and 5.00 a pair. Our price 5.00

Flemish Patterns Two yards square, deep fringe. Ribbon vine, floral and other effects suitable for bed spreads and mantel lambrequins. Regular retail price 25c each. Our price for this May sale 15c

500 Pair White Cotton and Silk Loops—Of all kinds, being sold to this retailers stock Your choice for one pair 10c

Scotch Lace Curtains In all the newest and fast effects, a pair of our 3.00 pair grade 1.00
6 yds wide 2.50 and 3.00, now 1.25
6 yds wide 3.50 and 4.00, now 2.00
6 yds wide 5.00 and 6.00, now 2.50
Some of these are in white and ecru and in some we have only 2 and 3 pair lots, so an early choice is to be advisable

Toilet Goods

Otto Rose Perfume—With the true odor of the rose. Equal to any 75c extract. While it lasts will sell it for 25c. per ounce 25c

Brown's Pearls of Violet Talcum Powder—That sells for 20c per box. For a special will sell it at 10c

A Large Bottle Violet With Basil —A toilet lotion, delightful after shaving. Value 50c, but for Monday 25c

Cellulaid Soap Boxes In all colors, worth 25c each for 15c

Hoss Rubber Dressing Combs Some have cracked ivory, 87c. each. Monday marked at 10c

Transparent Glycerine Soap and other odors, regular price 10c. Monday marked down now to only 5c

Leather Goods

Misses' Hand Bags Made of fine quality seal leather, suitable, well fitted with purses, gilt frames, coin purses, etc. Regular 1.00 goods; only one dozen of a color, while they last, choice 59c

1.50 Bags for 98c—Three dozen only dull seal finish grain, fitted with two purses, gilt frames, fitted with large purse, solid leather lined. Regular 1.50 and 2.00 values. Monday only 98c

New Vanity Bags Made of fine quality walrus grain leather, fitted with purse, mirror and powder leaves. Always sold at 2.25 each, this Monday (black, brown, blue, green), only 1.89

Womens Combination and Tool Pocketbooks In genuine walrus and alligator calf lined. Value up to 1.50, Monday only 1.00

Genuine Sole Leather Gusset Cases In tan only. Value 50c, to close 39c

Genuine Pigskin Tray Purses With fine leather lining, in tan, some values sold in it store at 1.00, to close, each 50c

Writing Portfolios In fancy colors, fitted with pen and paper. Value 39c, to close, each 19c

Fancy Goods

Bead Chance Purses Gilt frames With ring and chain, assorted colors. Value 50c each, choice for 25c

New French Finished Gilt Photo Frames—Cabinet size only assortment to choose from. Always sold at 75c, each, for 50c

Ostrich Feather Fans With pretty bead chain to match colors, white, pink, blue Only 50c

Gilt Jewel Boxes In rich, heavy designs, silk lined. Regular 1.25 value, special 89c

Silk Gauze Fans—With spangle and painted effects. Goods sold at 1.00, to close at only 75c

May Silverware Clearance With Prices All in Your Favor

30 Dozen Sterling Silver Tea Spoons Bead pattern, good weight, always sold at 1.00 each For Monday, only 67c

72 Sterling Silver Dessert Spoons Bead pattern, extra heavy weight. Marked down for Monday only from 1.75 each, to 1.49

48 Dozen Rogers' Dessert Knives Fully triple silver plated Worth regularly 1.50 a set. For Monday only 1.10 per set of six 1.10

52 Dozen Medium Knives—Full 12 dwt triple plated, hand burnished A manufacturers overstock left after the holidays, slightly scratched in the making, regularly 4.00 dozen For Monday only 1.10

65 Dozen Dinner Forks Two very large lots, one of which is heavy weight, regular 2.50 dozen values Special price each for Monday 88c for set of six 88c

23 Quadruple-Plated Cake Baskets Excellent patterns and good value at 1.00 each, but as a leader tomorrow we mark them down to 1.45, and cannot duplicate them ourselves at this figure 1.45

48 (Only) Rich Cut Glass Spoon Trays 7½ inches in 2 pattern Illustrations, slightly scratched in the cutting; worth 1.50 each. To-day's price 1.45

25 Cut Glass Water Carafes New pattern, handsome cut and engraved, will hold 1 pint. Regular 3.50 value 2.75
Tumblers to match, per dozen 3.00

Trunk and Bag Dept.

Sale of Scratched Goods

A lot of Bags and Suit Cases that slightly scratched in the making, were bought by us for less than the cost of manufacture and will be offered tomorrow at the same low prices as Friday, Mdse.

Lot No. 1—About 50 in black, russet, some round and pavement shapes. Values up to 2.50, for 1.39

Lot No. 2 12 Good Leather Cases, steel frames, good lock Value 3.00, for 2.98

Lot No. 3 24 Fine Cowhide Cases, steel frames, good lock Value 5.00, for 4.48

Lot No. 4 12 Heavy Cowhide Cases, steel frames, good lock Value 7.50, for 6.48

Lot No. 5 25 Fine Brown Cowhide Cases, with two straps Value 10.00, for 5.00

Lot No. 6—31 Extra Fine Grain Cowhide Club Bags, all sizes Value up to 7.00, for this sale 4.98

Lot No. 7—9 Grain Leather Ladies' Club Bags, assorted and covered frame Value 5.00, for this sale, choice 3.75

Picture Dept.

Special Offer of Pictures at 1.00 Each In different styles of framed Pictures will be offered in one grand lot Monday at 1.00 each. In mahogany, gilt, oak, birch and white and colored Frame Pieces in assortment of over 50 styles, in sizes from 8 inches square to 24 inches, all in handsome finishes, including fumed, antiqued and those quaint hunting panels, also fine and high grade Photogravures, Paris finish and Etchings, Colonial Dames, Lady and Boys Heads and many others A great new remnant lot of which may be seen in our Bedford street windows, and from which you may choose Monday for a possession 1.00

Lace-Edge Goods In a few of the hundred lots to be on this dept.

1.25 Andirons for	89c
3.00 Fire Sets for	1.98
2.50 Fire Sets for	1.98
1.25 Screens for	3.00
2.25 Stock Barrels for	1.49

Parlor Clocks All sorts to be bought in this dept.

8.00 Values for	4.00
10.00 Values for	5.00
12.00 Values for	6.98
15.00 Values for	9.00
20.00 Values for	12.00

Lace Dept.

Special bargain in Wash Drapery Nets

Wash Blonde Drapery Nets—In white, cream and ecru colors, in ring spots, polka spots and floral designs, 42 inches wide, and most desirable for high graduated dresses. They have never been on sale anywhere for less than 75c and 1.00 a yard. Special for this great sale this week only 55c

Venice Lace Allovers 18 inches wide, the quality and pattern are better than 1.50 Special 1.00

Oriental Lace Allovers 18 inches wide, the qualities and well covered 25c each, special ..... 87½c to 1.00 a yard

Venice Lace Medallions and Insertions Worth up to 75c a yard, for only 25c

Valenciennes Lace Edgings For trimming wash dresses worth 25c, for 17c per dozen yards 17c

Paper Novels At One-Third Price

We have purchased and will place on sale Monday 10,000 copies of a full set of the Arrow Library, including such famous novels as "Lady Audley's Secret," "Three Musketeers," "Last of the Barons," etc., etc. These are complete and unabridged, and are worth 15c each. Our price 5c

Another Lot Comprising Elliptical covers, small series of paper novels, and the W. Bellingham's fine series of novels in over 200 titles. These novels have never been sold for less than 25c each. Our price 10c

Women's Shoe Dept.

Special Monday Bargains

Children's Sandals 486—Patent leather sandals. Value up to 1.00 for 48c

Women's and Girls' Sneakers Of tennis oxfords, black and brown. Fine quality. for 50c

Women's Turkish Slippers Black, black and brown, 48c for 48c

Women's Black Vici Kid Oxfords—Medium soles, easy and comfortable. 2.25 quality, for 1.65

Women's Welt Sole Oxfords—Patent leather tips, blucher and opera cut, blacks and chocolates, also worth 3.00 for 1.95

Women's Welt Sole Oxfords—An exceptionally fine lot of patent colt, vici and Russia calf, blucher grades marked down to 2.95

Women's Untrimmed Hats

At Prices That Hardly Pay for the Straw

During the past week we have purchased the overstocks of several large importers of women's hats, and shall offer the same tomorrow, together with a great quantity of our own stock, marked down to half their original prices, the whole making a bargain opportunity in headwear never seen before in Boston.

50c to 75c Hats for 25c—A large assortment of Women's Hats, including a choice line of white hats, with colored edges. These hats sell ordinarily at from 50c to 75c each. In this sale you may choose for 25c

1.00 Hats for 49c—This lot consists of a large assortment of fancy straw hats, in black and colors, trimmed at a low price to sell at this time for 49c

Hat Worth 1.75 for 69c—Fancy Shape Hats, wire wire frames, in some of the White Only Hat shapes, and a perfect value at 1.75. In this sale for 69c

1.50 and 1.75 Hats for 98c—A large assortment of fine colored Chip Hats —including the new Cossack shapes that have been so scarce—also a large line of fine hand made straws. These hats we have sold right along at 1.50 and 1.75 each. Choice in this sale for 98c

2.00 Hats for 1.49—A large lot of fancy braid and chiffon Hats—made over wire frames—in large and small shapes, very stylish and desirable, sold usually at 2.00 each. In this sale for 1.49

Cuban Body Hats In picture, color and all desirable shapes Worth 3.75 each 75c

Women's Neckwear

Women's Collar and Cuff Sets Of Venice and Irish Crochet Lace. Every one reduced to retail at 50c a set Special, for Monday at 25c

Fine Lawn and Lace Chemisettes—All 50c vs. value, for only 25c

Venice Lace Shoulder Collars and Yokes—Worth 1.00 each, for 59c

Imported Lace Stocks and Turn-Over Tab Collars Worth 25c each, for 12½c

Linen and Lawn Turn-Over Tab Collars—Most correct 25c each, for 12½c

Heavy Venice Lace Shoulder Collars 2.00 value, for 1.00

Fine Tailor-Made Wash Stocks—All new shapes. Worth 1.00 each, for 50c

Women's Gloves

Kayser Silk Gloves

Double finger tipped, in all the new shades of mode, tan, pearl, russian and plum, at

50c, 75c, 1.00

50c Suede Lisle Gloves for 25c—With Foster hooks, in all the new spring shades. Value 50c a pair, for this sale 25c

PART II.
MAIN SHEET.

HEARST'S
BOSTON AMERICAN
THE TWENTIETH CENTURY NEWSPAPER

BOSTON, SUNDAY, MAY 7, 1905.

PART II.
MAIN SHEET.

MITCHELL FREE FROM CHARGE OF HERESY.

Member of Boston University Faculty Acquitted of the Accusations Against Him by the Board of Bishops

GIVES SANCTION OF CHURCH TO HIS VIEWS

Advanced Criticism of the Pentateuch as Embodied in His Writings Considered As Approved by the Verdict

Professor Hinckley G. Mitchell of Boston University has been entirely cleared of all charges of heresy, which have been brought against him at different times for more than five years. The Board of Bishops of the Methodist Episcopal church, in session at Lynn, Mass., by vote of [illegible] cleared the case and acquitted Professor Mitchell. He is professor of Hebrew and Old Testament Exegesis in the Boston University School of Theology, and he is a member of the Board of Bishops [illegible] would not vote to say it. It came that Professor Mitchell [illegible] Hartford [illegible] Methodist Episcopal [illegible] Mitchell [illegible] Methodist Episcopal [illegible] Mitchell [illegible] Methodist Episcopal [illegible] Mitchell

FRANCE PRINCESS OF ROYAL BLOOD AS DETECTIVE MARS INMATE VIEWS OF LIFE ON PLANET AFRICA PIGMY EXILES TO VISIT LONDON LONDON

CROWN PRINCE UNWILLING BRIDEGROOM.

[illegible] Angeles Police- [illegible] Boy [illegible] Set [illegible]

1 [illegible] RINGS BIG FOR WEDDING

BY MALCOLM CLARKE.

Special Cable to Sunday American.

[illegible] Paris [illegible] a month from [illegible] the wedding of [illegible] Princess of Roumania [illegible] Prince [illegible] Mecklenburg-Schwerin [illegible] will [illegible] ceremony [illegible] [illegible] of the [illegible] [illegible] [illegible]

BERLIN GERMANY GETS ANGRY ALL ABOUT A TROUSSEAU INDIA ANTI-THEOSOPHIST CAMPAIGN PLANNED ALPS WILL WATCH GLACIER FOR LONG-LOST PEER TUNIS

THEOSOPHISTS CALLED FRAUDS IN INDIA.

Annie Besant and Followers Denounced by Leading Hindu Thinkers Banded to Expose Her False Pretensions

MASTERS IN OCCULTISM CALL HER A PRETENDER

Special Cable to Sunday American.

Calcutta, May 6.—The leading Hindu thinkers are organizing for the purpose of driving Theosophy from the stronghold it has began to obtain in Hindustan.

Theses points out that Theosophy is almost entirely the creation of women, who have built upon the sacred writings of the Hindus a fabric of fiction, myth and mystery as a means of gain by money and reputation.

Annie Besant, the successor to Mme. Blavatsky, has established herself boldly in the religious centre of the Hindus, and has built up a college for the development of her personal ambitions.

She wears the Hindu dress, eats only food cooked by Brahmins announces that she was a Peshwin in a previous incarnation, and wears the sacred beads, counting her beads, surrounded by young and interesting people of both sexes.

India is a tranquil place, where religious of various kinds are always welcome, but Mrs. Besant has gone a step too far.

She now announces that the religion revealed to her predecessor, Mme Blavatsky, is the oldest religion in the world, and precedes the Vedas, the sacred writings of the Hindus.

This has brought forth an organization under the authority of Agamji Guru Paramashansa, the Chief Mahatma of India the objects of which is are to counteract Besant's influence.

Mrs. Besant has claimed to possess occult powers. The native masters of occultism have asked her to prove it, and they also declare that she knows neither Hindi nor Sanscrit.

Theosophy has pictured the Mahatmas to the Western world under the guise of long gown and chief stick, and has used low tricks to decoy the people, and has organized an Hindu Parliament sending Indian teachers abroad to explain to Theosophists the world over how wretchedly they have been deceived.

MAXIM GORKY AND HIS WIFE AT RIGA.

Gorky is to be tried for treason on May 12, and in the meantime he spends what liberty is accorded him at Riga.

WEDDING DRESS SETS GERMANY IN A SNARL.

The Fatherland A[illegible] the Duchess [illegible] Purchased Pi[illegible]

MARRIAGE DAY [illegible] SET FOR JUNE 6

Special Cable to Sunday American.

Berlin, May 6. [illegible] is exceedingly angry over the [illegible] the Duchess [illegible] of Mecklenburg-Strelitz [illegible] purchased [illegible] Princess [illegible] is intended that [illegible] Saxe-Meiningen [illegible] Her wedding people [illegible] their gloom toward [illegible] witness of the [illegible] Gibraltar [illegible] duties ought to be [illegible]

It is angrily declared that the Kaiser has had a new yacht [illegible] new opera in Berlin [illegible] very evident that [illegible] away from the [illegible] he has [illegible] on foreign [illegible] others' confessors, [illegible] tickets.

If present arrangements are carried out the marriage of the German Princess will take place on June 6. [illegible] at present [illegible] as follows:

On the [illegible] of [illegible] the Duchess will [illegible] to Bellevue [illegible] awaited by [illegible] and other [illegible] the bridal [illegible] Hall. [illegible] and [illegible] the chapel [illegible] front [illegible] A young [illegible] Mendelssohn [illegible] Prussia [illegible] Many artistic [illegible] also be offered by private [illegible] array will surpass [illegible] Germany before.

Meyer Jonasson & Co

Tremont and Boylston Streets

The superior quality of our merchandise can hardly be demonstrated without a personal investigation—The few items which follow are but an indication of the numerous "Special Values" which we shall offer on

MONDAY, MAY 8th

CLOTH SUITS Of Cheviot Serge, Panama and Novelty Mixtures, in blouse and Eton coat effects—Reduced from $30.00 and $35.00 to $20.00

SHIRT WAIST SUITS in a large assortment of plain and changeable Taffeta Silks, tucked models with button trimming $10.75 and $12.75

LINEN SUITS in the newest embroidered and plain coat and skirt effects, showing the various coat lengths, from Box Eton to the 54-inch garment.

"SPECIAL SUIT," of pure Linen, with English embroidery and medallion trimming on both skirt and coat—colors, white, lavender, blue and reseda green. Value $16.75, for $12.50

COATS of Covert and Black Cloth, in fancy trimmed collarless and plain jacket effects. Special values at $7.50, $8.90 and $10.00

SKIRTS The unusual demand for the lighter weight fabrics—Sicilian, Mohair, Worsted Checks, Panama, Taffeta Silk, Etc.—finds us prepared with an assortment even superior to any that we have heretofore shown—Styles and Qualities Absolutely Guaranteed. Special values at $5.00, $5.90 and $8.90

COTTON WAISTS, a thorough assortment of exclusive styles in fine Percale, Madras, Plain and Hand Embroidered Linens, Lawns, Etc. "Special Values" at $1.00, $1.50, $1.90 and $2.25

MISS IVY LENNOX TO BE WEDDED ON AMERICAN LINES.

Lady Algernon, Her Mother, Is Convinced That "Our Girls" Are Superior in Line of Easy and Straightforward Ways

Special Cable to Sunday American.

London, May 6. Lady Algernon Gordon Lennox has told her friends that the American society girl impressed her more than ever during her recent stay in New York. The straightforward, easy manner of the younger girls when confronted with strangers, more especially men, was in marked contrast, she thinks, to the shy and awkward manner of many London debutantes.

Lady Algernon is cultivating in her daughter, Miss Ivy Gordon Lennox, the same directness, and the young girl is expected to be very much in evidence during the season. Miss Ivy enjoys the advantage of being privately presented to Queen Alexandra when Her Majesty was on the royal yacht at Gibraltar recently.

Lady Algernon's house [illegible] preceded her socia[illegible] to give a ball at Stafford House in honor of her daughter's debut. [illegible] will be the most brilliant event of the season.

Stafford House, which for many years past has been given to the entertainments and largesse has not been the scene of private festivities since the [illegible] gave the Duke of Sutherland one of [illegible] friends [illegible] in state.

The present Duchess does not care for London entertaining, [illegible] prefers her numerous estates. Stafford House has the biggest ballroom and the most ornate [illegible] of any house in London, and, [illegible] state as is now [illegible] than those exhibited [illegible] Mackay's house in Carlton House Terrace.

WIDOW OF SERGIUS WAS TRICKED BY POLICE.

Instead of a Pathetic Interview with Assassin of Her Husband in the Cell, She Talked with Police Officer

Special Cable to Sunday American.

Odessa, May 6. Some time ago the papers of Paris were to big with many details a story of a most touching [illegible] long in a general [illegible] Elizabeth [illegible] Grand Duke Sergius, and her husband's murderer.

It was told how the noble woman, whom the Russian people adore as much as they hated her late husband, forgave the murderer, and having given him a holy [illegible] promised to intercede in his behalf with the Czar, to secure his [illegible]

Touched to [illegible] charity in the murderer, [illegible] her feet and sang [illegible] more.

It seems a pity to destroy this sympathetic story, but the [illegible] dependent is told by a high Russian official that the Grand Duchess [illegible] that [illegible] the murderer.

When she was led into the cell the prisoner [illegible] and soon [illegible] by a police [illegible] who [illegible] pentant soldier [illegible] [illegible] [illegible]

BASEBALL

CHAMPS AGAIN BEAT THE HIGHLANDERS

ATHLETICS

HILL SCHOOL WINS THE YALE MEET

TROTTING

RACES ON CHARLES RIVER SPEEDWAY

GOLF

TENNEY'S MEN PLAY BEST BALL, BEATING SPEEDY GIANTS 2 TO 1

Little Cy Young in Best of Form, and Is Well Backed Up by His Club Mates.

Special to the Sunday American

Young Mr. Tenney was the pitcher for the Beaneaters against the world champions yesterday. It was the same youngster who pitched a championship game in Baltimore when it came down to a finish between the Boston Nationals and the Baltimores, and it was Tenney who pitched the Boston team to victory in the game that gave the Boston team the championship of the league.

Young is a comer.

Young Mr. Tenney is a comer for the Beaneaters. He was a comer when he made his first appearance with the Boston team. It was the same youngster who pitched a championship game in Baltimore when it came down to a finish between the Boston Nationals and the Baltimores, and it was Tenney who pitched the Boston team to victory in the game that gave the Boston team the championship of the league.

Well Played Game.

Another peppery well played game was pulled off at the South End grounds yesterday afternoon, when Manager McGann and his Highlanders were forced to the tune of 2 to 1 by Manager Selee's Boston Nationals. The game was a pitchers' battle from start to finish, and the fielding of both teams was of the highest order. Both pitchers were in the box for the entire game, and neither was touched for a hit until the fifth inning, when Dougherty got a single to left field. After the first inning the Highlanders were unable to get a man as far as second base, and only three of the visitors reached that bag.

Gants' Lone Tally.

The Giants scored their only run in the second inning. Devlin was safe on Dougherty's error, and Bresnahan's single to right sent him to third. Devlin scored on Ritchey's fly to Hoffman, and Bresnahan was caught between second and third by a throw from Criger to Dougherty.

Both pitchers were in great form, and the fielding on both sides was perfect. Only a couple of times during the game was the visitors' infield seriously threatened, and on both occasions they were retired in order. It was Sparks's first appearance in a championship game, but he showed that he was a brilliant pitcher, giving little or no bit free passes and his control was good. He was nicely backed up by his fielders, and but for a single error by Ritchey in the fifth inning, which let Devlin reach first, he made a brilliant record, giving but seven hits and striking out two of the five runs made that inning. Bresnahan was presented with a handsome pair of gold cuff buttons by the Boston players before the game, as a token of their appreciation of his services as captain of the team during the past season.

BOSTON.

	AB.	R.	BH.	PO.	A.	E.
Hoffman, l. f.	4	0	0	1	0	0
Dougherty, 2d b.	4	0	1	2	3	0
Ritchey, 1st b.	4	0	0	11	0	1
Criger, c.	4	0	0	5	1	0
Collins, r. f.	4	0	0	1	0	0
Parent, s. s.	4	0	0	1	3	0
Tenney, p.	4	0	0	0	3	0
Totals	28	0	1	27	10	1

NEW YORK.

	AB.	R.	BH.	PO.	A.	E.
Devlin, 3d b.	4	1	1	1	2	0
Bresnahan, c.	4	0	1	5	0	0
Ritchey, 2d b.	4	0	0	2	3	1
Donlin, r. f.	4	0	0	1	0	0
Seymour, l. f.	4	0	0	1	0	0
Browne, 1st b.	4	0	0	10	0	0
Bowerman, s. s.	4	0	0	1	3	0
Sparks, p.	4	0	0	0	3	0
Totals	32	1	2	27	11	1

Two-base hits—Devlin, Bresnahan. Sacrifice hits—Ritchey, Criger, Collins, Parent, Tenney, Seymour, Browne, Bowerman. Stolen bases—Devlin, Bresnahan, Donlin. Double plays—Bowerman, Ritchey and Browne; Parent, Dougherty and Ritchey. Bases on balls—Off Tenney, 1; off Sparks, 1. Struck out—By Tenney, 2; by Sparks, 2. Passed balls—Criger, 1; Bresnahan, 1. Time—1.30. Umpires—Dwyer and Connolly.

PHILA., 11; BROOKLYN, 0.

Special to the Sunday American.

Philadelphia, Pa., May 6.—Philadelphia defeated Brooklyn, 11 to 0, here today before 6,000 people in a game featured by sensational fielding on both sides. It is which Brooklyn was utterly unable to hit Sparks, while McGuire was equally successful. It was Sparks's first appearance in the box for the locals, but he made a brilliant debut, giving little or no bit free passes and his control was good. He was nicely backed up by his fielders, and but for a single error by Ritchey in the fifth inning, which let Devlin reach first, he made a brilliant record, giving but seven hits and striking out two of the five runs made that inning. Brandfield was presented with a handsome pair of gold cuff buttons by the Boston players before the game, as a token of their appreciation of his services as captain of the team during the past season.

PROVIDENCE BOYS LOST HARD GAME

Special to the Sunday American.

Providence, R. I., May 6.—Providence defeated Newark here today by a score of 4 to 3, after being held scoreless for seven innings by Hesterfer of Newark and a pitcher's duel with Martyn, also of the Jersey City team. Hoover struck out seven batsmen and Hesterfer struck out nine.

Young Is a Comer.

Young Mr. Tenney is a comer for the Beaneaters. He was a comer when he made his first appearance with the Boston team. It was the same youngster who pitched a championship game in Baltimore when it came down to a finish between the Boston Nationals and the Baltimores, and it was Tenney who pitched the Boston team to victory in the game that gave the Boston team the championship of the league.

Well Played Game.

Another peppery well played game was pulled off at the South End grounds yesterday afternoon, when Manager McGann and his Highlanders were forced to the tune of 2 to 1 by Manager Selee's Boston Nationals. The game was a pitchers' battle from start to finish, and the fielding of both teams was of the highest order. Both pitchers were in the box for the entire game, and neither was touched for a hit until the fifth inning, when Dougherty got a single to left field. After the first inning the Highlanders were unable to get a man as far as second base, and only three of the visitors reached that bag.

Gants' Lone Tally.

The Giants scored their only run in the second inning. Devlin was safe on Dougherty's error, and Bresnahan's single to right sent him to third. Devlin scored on Ritchey's fly to Hoffman, and Bresnahan was caught between second and third by a throw from Criger to Dougherty.

Both pitchers were in great form, and the fielding on both sides was perfect. Only a couple of times during the game was the visitors' infield seriously threatened, and on both occasions they were retired in order. It was Sparks's first appearance in the box for the locals, but he showed that he was a brilliant pitcher, giving little or no bit free passes and his control was good. He was nicely backed up by his fielders, and but for a single error by Ritchey in the fifth inning, which let Devlin reach first, he made a brilliant record, giving but seven hits and striking out two of the five runs made that inning. Brandfield was presented with a handsome pair of gold cuff buttons by the Boston players before the game, as a token of their appreciation of his services as captain of the team during the past season.

BOSTON.

	AB.	R.	BH.	PO.	A.	E.
Hoffman, l. f.	4	0	0	1	0	0
Dougherty, 2d b.	4	0	1	2	3	0
Ritchey, 1st b.	4	0	0	11	0	1
Criger, c.	4	0	0	5	1	0
Collins, r. f.	4	0	0	1	0	0
Parent, s. s.	4	0	0	1	3	0
Tenney, p.	4	0	0	0	3	0
Totals	28	0	1	27	10	1

NEW YORK.

	AB.	R.	BH.	PO.	A.	E.
Devlin, 3d b.	4	1	1	1	2	0
Bresnahan, c.	4	0	1	5	0	0
Ritchey, 2d b.	4	0	0	2	3	1
Donlin, r. f.	4	0	0	1	0	0
Seymour, l. f.	4	0	0	1	0	0
Browne, 1st b.	4	0	0	10	0	0
Bowerman, s. s.	4	0	0	1	3	0
Sparks, p.	4	0	0	0	3	0
Totals	32	1	2	27	11	1

Two-base hits—Devlin, Bresnahan. Sacrifice hits—Ritchey, Criger, Collins, Parent, Tenney, Seymour, Browne, Bowerman. Stolen bases—Devlin, Bresnahan, Donlin. Double plays—Bowerman, Ritchey and Browne; Parent, Dougherty and Ritchey. Bases on balls—Off Tenney, 1; off Sparks, 1. Struck out—By Tenney, 2; by Sparks, 2. Passed balls—Criger, 1; Bresnahan, 1. Time—1.30. Umpires—Dwyer and Connolly.

HARVARD BOYS TOO FAST FOR COLUMBIA

The crowd inside the Harvard Stadium witnessed a very lively sight yesterday afternoon when the association football teams of Harvard and Columbia were fighting out for intercollegiate supremacy in the famous English sport. The opposing teams were arrayed in the multicolored uniforms customary in England, the Crimson players wearing the contest by two goals to one. The game was closely contested all the way through and the best that has been played on Soldiers Field. The goal for Harvard was a central figure in the play. Harvard's second goal was the result of a long run up the field by Lewis, with the latter doing very pretty dribbling. The summaries:

HARVARD.

Goal		Wood
Point		Hallowell
Cover point		Lewis
Rush		Hallowell
Rush		Hallowell
Rush		Hallowell
Rush		Hallowell
Rush		Hallowell
Rush		Hallowell

COLUMBIA.

Goal		Wood
Point		Hallowell
Cover point		Lewis
Rush		Hallowell
Rush		Hallowell
Rush		Hallowell
Rush		Hallowell
Rush		Hallowell
Rush		Hallowell

NATIONAL LEAGUE.

HOW THE CLUBS STAND.

	Won.	Lost.	P.C.
New York	12	5	.706
Chicago	10	7	.588
Pittsburg	12	7	.632
Cincinnati	9	8	.529
St. Louis	7	10	.412
Boston	6	10	.375
Brooklyn	7	12	.368
Philadelphia	5	12	.294

GAMES SCHEDULED TO-DAY.

GAMES YESTERDAY.

At Boston—Boston 2, New York 1.
At Brooklyn—Brooklyn 11, Philadelphia 0.
At Pittsburg—Pittsburg 3, Cincinnati 2.
At St. Louis—St. Louis 5, Chicago 3.

ONE YEAR AGO TO-DAY.

	Won.	Lost.	P.C.
New York	12	5	.706
Chicago	10	7	.588
Pittsburg	12	7	.632
Cincinnati	9	8	.529
St. Louis	7	10	.412
Boston	6	10	.375
Brooklyn	7	12	.368
Philadelphia	5	12	.294

...vented from playing first base for the Reds this year owing to an injury to his hand. Score:

BROOKLYN. PHILLIES.

	AB.	R.	BH.	PO.	A.	E.
Totals	0	2	4	5	8	1	2	27	7	0

Batted for Mertens in 9th.

Brooklyn	0	0	0	0	0	0	0	0	0	0
Philadelphia	0	0	0	0	0	0	0	0	1	1

Base on balls—Off Mertens, 1; off Bell, 1. Struck out—By Mertens, 1; by Bell, 1. Two-base hits—Bell, Dooin. Sacrifice hits—Bell, Dooin. Stolen bases—Bell, Dooin. Double plays—Bell, Dooin. Left on bases—Brooklyn, 4; Philadelphia, 4. Time—1.30. Umpires—Dwyer and Connolly.

CINCINNATI 3; PITTSBURG 2.

Special to the Sunday American.

Pittsburg, May 6.—In a game that was called in the beginning of the seventh on account of rain, Cincinnati this afternoon defeated Pittsburg by the score of 3 to 2. Hahn and Fisher pitched good ball but errors by the visitors and stolen bases gave the visitors to score two of their runs. They made their first in the second inning. The first scored in the first inning. The first scored in the first inning. Leach and Beaumont each got a single and Beaumont's triple and a fly to the outfield.

PITTSBURG. CINCINNATI.

	AB.	R.	BH.	PO.	A.	E.
Totals	2	6	18	1	3	0	Totals	3	9	15	7	0	1

Batted for Leach in ninth inning.

Pittsburg	0	0	0	0	0	0	0	0	2
Cincinnati	0	0	0	0	0	0	0	0	3

Two-base hits—Beaumont, Fisher. Three-base hit—Beaumont. Sacrifice hits—Leach, Fisher, Hahn. Stolen bases—Beaumont, Fisher, Hahn. Double plays—Leach, Beaumont and Kane. Left on bases—Pittsburg, 6; Cincinnati, 6. Bases on balls—Off Hahn, 1; off Fisher, 1. Struck out—By Hahn, 1; by Fisher, 1. Hit by pitcher—By Hahn, 1. Time—1.30. Umpires—Emslie and Johnstone.

CHICAGO, 5; ST. LOUIS, 3.

Chicago, May 6.—The St. Louis Nationals were defeated by the home team by a score of 5 to 3. The visitors could not hit Pfeffer except in the fifth inning. Chicago bunched hits in the third and sixth. Attendance, 3,000. Score:

CHICAGO. ST. LOUIS.

	AB.	R.	BH.	PO.	A.	E.
Totals	8	27	11	Totals	3	7	24	15	2

Batted for Lush in ninth.

Chicago	0	0	0	2	0	0	0	3	0
St. Louis	0	0	0	0	0	0	0	3	0

Two-base hits—Chicago, St. Louis 2. Three-base hit—Pfeffer. Sacrifice hits—Pfeffer, Beckley, Hahn. Stolen bases—Pfeffer, Beckley, Hahn. Double plays—Pfeffer, Beckley, Hahn. Left on bases—Chicago, 6; St. Louis, 6. Bases on balls—Off Pfeffer, 1; off Hahn, 1. Struck out—By Pfeffer, 1; by Hahn, 1. Hit by pitcher—By Pfeffer, 1; by Hahn, 1. Time—1.30. Umpires—Emslie and Johnstone.

SPIRITED BRUSHES ON BRIGHTON SPEEDWAY.

Seven Races Furnish Good Sport on the Opening Day of Season for Admirers of Light Harness Pacing and Trotting

FIRST RACE (TROTTING).

SECOND RACE (TROTTING).

THIRD RACE (PACING).

FOURTH RACE (PACING).

FIFTH RACE (PACING).

SIXTH RACE (PACING).

SEVENTH RACE (PACING).

YACHTSMEN GET BUSY.

At a meeting of the Dorchester Yacht Club the following officers for the year were elected: Commodore, Oliver F. Fay; vice commodore, John P. Mead; secretary, Chester H. Jones; treasurer, H. Lund; W. B. Richards, L. H. Burroughs, H. Lyle regatta committee, W. S. Church, T. W. King, H. Lundberg, C. H. Swift, A. Pratt; membership committee, July 26, August 16, August 23 and September 6. The annual race between New York and Marble-ead will finish about July 27. It is expected several of the fastest launches from Gotham will be in the race.

EASTERN Y. C. HOLDS MOTOR BOAT RACES

The Eastern Yacht Club has arranged the following dates on which to hold their motor boat races: July 4, July 22, July 26, August 16, August 23d and September 6.

The annual race between New York and Marble-ead will finish about July 27. It is expected several of the fastest launches from Gotham will be in the race.

HOLY CROSS BADLY BEATEN BY TUFTS IN DUAL MEET.

In the Discus Throw White, of Tufts, Sends Sohere 96 Feet, 3 Inches, Making a New Record for His School

The Summary.

Mile run—Won by Parent, Tufts; second, Lee, Tufts; third, Wagner, Holy Cross. Time—4m 39 4-5s.

Two mile run—Won by Gordon, Tufts; second, Lamb, Tufts; third, Tewksbury, Holy Cross. Time—10m 12 2-5s.

Mile walk—Won by Cotton, Tufts; second, Gilbert, Holy Cross; third, Fraser, Tufts. Time—7m 15 4-5s.

Discus throw—Won by White, Tufts, second, Butler, Tufts; third, Bigham, Holy Cross. Distance—96 feet, 3 inches.

Pole vault—Won by Gordon, Tufts; second, Lee, Tufts; third, Fraser, Tufts. Height—10 feet.

Shot put—Won by Carson, Holy Cross; second, Tufts; third, Fraser, Tufts. Distance—35 feet, 4 inches.

SCHOOLBOYS ARE PROTESTED AT YALE GAMES.

Charges Made That Several Exceeded the Age Limit, and Disqualifications Give Honors to Hill School of Pottstown, Pa.

Special to the Sunday American.

New Haven, May 6.—The Yale interscholastic track meet ever held, the Hill School of Pottstown, Pa., landed first place in the afternoon after a competition between twenty schools. Its nearest rival was Worcester Academy, which had twenty-four and one-half points. Mercersburg Academy of Mercersburg, Pa., was third, with twenty. The Lawrenceville School fourth, with fifteen and one-half, and St Paul's School of Garden City, Long Island, fifth, with eleven. The other points were scattering.

A number of protests have been raised, alleging that several athletes are ineligible because they are over the age limit of twenty-one years for the association.

Two Records Broken.

W. K. Sheppard of the Iowa Preparatory School at Philadelphia won the half mile and mile runs, breaking the record in both events and giving Worcester the only setting to see how things were going. Captain John W. Mayhew of the Worcester Academy team was the individual star of the meet. He won the 120-yard hurdle race and the hurdles in the broad event and took place in the broad jump, taking second and one half points alone. He competed in five events.

The Summary:

100-yard dash—Won by A. Rector Lawrence; second, C. [illegible]; third, [illegible]; fourth, J. R. King, Jr., Worcester. Time—10 2-5 sec.

220-yard dash—Won by R. Bennett, Haverford; second, H. M. French, Worcester; third, J. H. Smith, Bucks Hall; fourth, D. M. Soule, Mercersburg. Time—23 2-5 sec.

440-yard dash—Won by W. Bennett, Haverford; second, H. M. French, Worcester; third, J. H. Smith, Bucks Hall; fourth, D. M. Soule, Mercersburg. Time—53 sec.

Half mile—Won by W. Sheppard, Haverford; second, E. Meil, Hill School; third, [illegible]; fourth, [illegible]. Time—2m 3 2-5s.

Mile run—Won by W. Sheppard, Haverford; second, E. Meil, Hill School; third, [illegible]; fourth, [illegible]. Time—4m 45 2-5s.

120-yard hurdle—Won by W. Mayhew, Worcester; second, E. Meil, Hill School; third, [illegible]; fourth, [illegible]. Time—16 2-5s.

Broad jump—Won by W. Mayhew, Worcester; second, [illegible]; third, [illegible]; fourth, [illegible]. Distance—21 feet, 2 inches.

Pole vault—Won by [illegible]; second, [illegible]; third, [illegible]; fourth, [illegible]. Height—10 feet.

High jump—Won by [illegible]; second, [illegible]; third, [illegible]; fourth, [illegible]. Height—5 feet, 6 inches.

Shot put—Won by [illegible]; second, [illegible]; third, [illegible]; fourth, [illegible]. Distance—35 feet, 4 inches.

Discus throw—Won by [illegible]; second, [illegible]; third, [illegible]; fourth, [illegible]. Distance—96 feet, 3 inches.

ROUGH LACROSSE GAME IS WON BY THE HARVARD TWELVE

Harvard and Columbia waged a bloody battle on Soldiers Field yesterday afternoon with big lacrosse sticks and a small sometimes a hard rubber sphere and some times each other's head for the ball. At the end of fifty minutes of warfare Harvard had scored eight points with the ball while the Blue and White had only succeeded in netting one goal.

In a game of spilt heads, too, Harvard was the winner. Every man on the team was in the game for a while, and some scored on the list of casualties. Captain Taylor of Harvard had a bad cut over his left eye, and Lyon received a gentle rap in the head that had put a severe strain upon his shoulder muscles. Neither did not have to go to the hospital, so the lesson, the score and the general superiority of Harvard in the department of the game.

Taylor was put out of the game for five minutes for undue roughness in his play.

BABY LOST CLOSE RACE TO DOLLY R

The Franklin Field speedway is fast becoming a popular resort on Saturday afternoons, and yesterday there was a large crowd on hand to see the six days under the auspices of the Dorchester Gentlemen's Driving Club. All of the events were good ones, the baby Dolly R race being the most exciting, requiring five heats to settle the match. S. Walter Watts was the starter and the judges were D. F. Page, J. F. Carey, Ward A. Marsh and P. J. Fitzgerald. The summaries:

[illegible] CHAMPIONSHIP

CLASS A TROTTING.

CLASS A PACING.

CLASS B TROTTING.

CLASS B PACING.

CLASS C PACING.

Dr. Herrick's
SUPERB SKILL
IN CURING
DISEASES OF MEN

...only in the only specialist who offers to the afflicted an absolute guarantee of "Not a dollar need be paid until cured."

Dr. Herrick's Announcement:

I am not an old time doctor claiming to have been a specialist for a third or half century, and hence with methods discovered by antiquated, obsolete and out of date; but, on the other hand, my methods and practice are decidedly those of the present day—adding the benefit and experience of the most to the superior knowledge and perfected methods of the present. They are the latest discovered, whose efficacy has been proven in the treatment of this class of diseases—those peculiar to men—for the past fifteen years, with my financial standing, the permanency of my location and the indorsements of the thousands whom I have cured and brought back to health and happiness, make me the only specialist today with sufficient confidence and faith in his treatment to offer to the afflicted a guarantee of

"Not a dollar need be paid until cured."

BOYS
NOW IS YOUR CHANCE!
ATHLETIC GOODS
FREE

We give you FREE your choice of any of the following Premiums for selling 23 Packages BLUING at 10 cents.

BOYS' BASE BALL SUIT.

Consists League pattern Handsome Flannel Shirt, all sewed. Double seamed.

Pants are made in the strongest manner and will last for years.

College style Cap, made of the best material.

Base Ball Belt, made of very strong webbing, with patent nickel plated buckle.

This is a handsome outfit and one any boy will be proud to own.

SNAP SHOT CAMERA

with complete Developing and Printing Outfit, consisting of 1 Camera, 1 Printing Frame, 2 Developing Trays, 1 Package Hypo, 1 Package Developer, 1 Package Toning Powder, 1 Package Printing Paper and 1 Book containing the rest.

BASE BALL OUTFIT.

Each Outfit 23 PIECES!
9 BASE BALL CAPS,
9 BASE BALL BELTS,
1 BASE BALL,
1 PAIR CATCHER'S GLOVE,
1 CATCHER'S MITT,
1 CATCHER'S MASK,
1 BOOK OF RULES.

CROQUET SET

Each set consists of 4 Balls, 8 Mallets, Heavy Arches, 2 large Fancy Stakes, 1 Book Rules, Complete set in handsome box with dingedcover, as illustrated.

Unexcelled HAMMOCK.

Large size, 3 yards wide, 6 yards long, strongly made, with spreaders at each end. Can be used as an awning when not in use. Will be sent by express to any part of the country on receipt of price.

Write for Illustrated Catalogue, which will be sent free to any address. Mention this paper.

TRUE BLUE CO.
P.O. Box 921,
BOSTON, MASS.

MY BEST REFERENCE IS NOT A DOLLAR NEED BE PAID UNTIL CURED.

DR. HERRICK MEDICAL CO.
37 Tremont St., Boston, Mass.
9 a. m. to 8 p. m. Sundays 10 to 1 only.
—CONSULTATION FREE—

MEN

DR. HERRICK MAKES THE FOLLOWING STATEMENT.

Varicocele

Stricture

Loss of Vigor

Contagious Blood Poison

Private Diseases

Kidney, Bladder and Prostatic Diseases

My guarantee to cure is:

"Not a dollar need be paid until cured."

I never yet made an UNDERCHARGE and DISCOURAGED sufferers shall have no exception. Call or write for my terms. If you cannot call on me, write for my FREE BOOK, which explains my methods of treatment and cures by mail. If you have been swindled by some quack, don't be discouraged. Let me explain. I will convince you that I am honest and can cure you. Don't delay. Delay is dangerous. Don't neglect your case. Don't be prejudiced. Don't be influenced by others. Don't be persuaded to take any treatment. Don't be deceived by any promises. Don't be misled by any statements. Don't be induced to pay any money. Don't be persuaded to take any medicine. Don't be influenced by any advertisements. Don't be deceived by any testimonials. Don't be misled by any recommendations. Don't be induced to pay any fees. Don't be persuaded to take any treatment. Don't be influenced by any promises. Don't be deceived by any statements. Don't be misled by any testimonials. Don't be induced to pay any money. Don't be persuaded to take any medicine. Don't be influenced by any recommendations. Don't be deceived by any advertisements. Don't be misled by any promises. Don't be induced to pay any fees. Don't be persuaded to take any treatment. Don't be influenced by any statements. Don't be deceived by any testimonials. Don't be misled by any recommendations. Don't be induced to pay any money. Don't be persuaded to take any medicine. Don't be influenced by any advertisements. Don't be deceived by any promises. Don't be misled by any statements. Don't be induced to pay any fees. Don't be persuaded to take any treatment. Don't be influenced by any testimonials. Don't be deceived by any recommendations. Don't be misled by any advertisements. Don't be induced to pay any promises. Don't be persuaded to take any statements

RACING HOW THEY RAN AT BELMONT PARK AUTOMOBILES PLANS FOR MEMORIAL DAY SPORT AT READVILLE BOXING O'ROURKE TO MEET GUNTHER OTHER SPORTS

FERRIS AGAIN DRIVES IN WINNING RUNS, AND BOSTON LANDS ON TOP

Five Rally in the Fifth and Sixth Innings After Chesbro's Arm Gives Out and Griffith Replaces Him—Home Run by Grimshaw.

BY A. H. C. MITCHELL.

Champs' Batting Averages to Date.

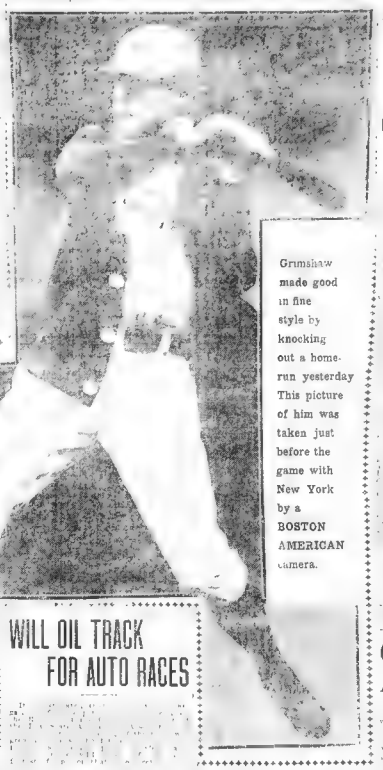

Grimshaw made good in fine style by knocking out a home-run yesterday This picture of him was taken just before the game with New York by a BOSTON AMERICAN camera.

Myron Grimshaw, the new Boston first baseman.

Chesbro O. K. for Awhile.

Conroy Hits a Triple.

Ferris Gets Busy.

"Grim's" Sockdolager.

NOTES OF THE GAME.

AMERICAN LEAGUE.
HOW THE CLUBS STAND.

ONE YEAR AGO TO DAY.

GAMES SCHEDULED TO-DAY.

GAMES YESTERDAY.

ATHLETICS 2; WASH. 1.

Special to the Sunday American.

ST LOUIS, 9; DETROIT, 4

Special to the Sunday American.

NO GAME AT CLEVELAND

HARVARD NINE BEATEN, 6 TO 1, BY THE CRACK HOLY CROSS BALL TEAM

Pitcher O'Rourke Not Only Proves a Great Puzzle, but Makes a Fine Home Run.

Special to The Sunday American

Nearly Shut Out

Brilliant Plays

Costly Outpitched

WILL OIL TRACK FOR AUTO RACES

THERE'S NOTHING WRONG WITH THE CHAMPION BOSTON BASEBALL TEAM

BY A. H. C. MITCHELL

Poor Batting the Cause.

Steady and Game.

Ten Per Cent Stronger

Strengthened by Grimshaw.

Selbach in Reserve

LYNN 5, WALKOVERS 3

DARTMOUTH BEAT BROWN

For Other Sporting News See Page 20

O'Rourke to Meet Gunther In the Douglas A. C. Arena

BOYS! THE BEST OUTFIT EVER GIVEN

FREE BASEBALL OUTFIT

WE GIVE THE COMPLETE OUTFIT IN ALL SIZES Absolutely FREE

Friend Soap & Supply Co., 34-36 Portland St., Dept. 42 Boston, Mass.

We Send All Premiums Without Delay

Cut Farther and Fare Worse. You reach bottom prices here FOR BETTER SPORTS Morris and Racine Canoes $45.

Wouldn't It Bump You? Not if it was an Iver Johnson Spring Front Bicycle, $35. Others as low as $15.

Iver Johnson's SPORTING GOODS CO. 163 Washington St.

WE CURE MEN

OUR GUARANTEE IS: FIRST WE CURE YOU THEN YOU PAY.

DR. COLLINS MEDICAL COMPANY 11 BERWICK PARK

Near Hotel Plaza, Columbus Av., Boston, Mass. All Columbus Av. Cars stop at Berwick Pk.

BEST APRIL IN REAL ESTATE IN YEARS.

Last Year's Total Time
Last Year's $5,000,000

The Warren Transferred.

On private terms the Warren Hotel property, Nos. 110 to 114 Warren street, Roxbury, has been transferred. The property is assessed at $24,000 and has a lease of 21 years. The change in ownership was effected by Joseph Sullivan, who acquired the property by exchange for other real estate.

SMART SET PAYS HOMAGE TO CRYDER TRIPLET BABY

Photo by E. Boyd.

Snapshot taken by Boston American photographer on day of her marriage.

Snap shot of Mrs. Frederick Lothrop Ames, one of the famous Cryder triplets, taken as she was leaving church ceremony that made her a bride.

Visit of the Stork to Ames Home Has Created Much Interest in Exclusive Boston Society.

CHURCH LABOR BODY TO MEET IN BOSTON.

Advance [illegible] Will Be [illegible] St. Paul's [illegible] May 8 and 9

VIGOROUS [illegible] MAY

By Rev. Albert E. George.

FIREBUG CAUSES RECORD MONTH OF FIRES IN BOSTON

367 ALARMS HAVE BEEN SOUNDED IN APRIL.

Alienist Says Firebug Is Sane

"If there is only one firebug he is not a pyromaniac, but a degenerate.

"Victims of pyromania act from impulse. They do not premeditate.

Pyromania is more commonly found in children than in adults.

"A pyromaniac nearly always remains near the scene of his fires to witness the conflagration.

"The Charlestown fires and some of those in Boston proper were cunningly premeditated, and must have been the work of a sane man."

[illegible] expressed through the BOSTON SUNDAY AMERICAN by Frank Page Allen.

By Dr. Frank Page.

Letter of Warning.

[illegible] NEW ENGLAND LEAGUE

Indictment in Court

Record Month for Fires.

CANTABRIGIANS WILL DISCUSS SUBWAY.

Mass Meeting of Cambridge Citizens Called to Devise Action in View of Refusal of the Elevated to Co-operate

HOPE FOR SOLUTION OF KNOTTY PROBLEM

DEPUTY MARSHAL PICKERING DEAD

Salem, May 6.—Benjamin P. Pickering, Deputy United States Marshal, died at his home No. 10 Hamilton street this afternoon. He had been ill for several weeks and his condition was critical [illegible]

NILES LEADS FOR SCHOOL TENNIS CUP

Last Year's Winner of Interscholastic Tourney in Final Match.

ALLSTON WOMAN PUZZLED HOW TO SPEND HER $6,000

Bequest of Recluse Thomas More Money Than Mrs. Richards Ever Had Before.

CAMBRIDGE BOY RAN GAME RACE

Special to the Sunday American.

NASHUA BEATS LYNN IN WELL-PLAYED GAME

New Bedford Swamps the Lowell Team in a Hard-Hitting Game.

Special to the Sunday American.

NEW ENGLAND LEAGUE
HOW THE CLUBS STAND.

GAMES YESTERDAY.

CORNELL SMOTHERS TIGERS

HARVARD SHOOTERS LOST.

YALE CREW DEFEATED.

TRINITY ATHLETES WIN.

HARNESS HORSE NOTES

HAVERHILL, 7, CONCORD, 2

N BEDFORD, 11; LOWELL, 0.

M'NCHESTER 3, F'LL RIVER 2

Special to the Sunday American.

"PROSIT'S" LAUNCHING.

OTHER BASEBALL GAMES

WRIDGWAY MAKES 1000-MILE RECORD

Autoist Rides All Night to Smash Best Previous Time.

Special to the Sunday American.

New York, May 6.—Charles Wridgway beat the world's record today for 1,000 miles in an automobile by four hours, three minutes and three seconds at the Bright n Beach track. He began at 9:30 a. m. yesterday and finished at 91 28 30 a. m. today, while a big crowd which had gathered at the finish gave him three rousing cheers.

Wridgway made the 1000 miles in twenty-five hours, fifty minutes and one second. The best previous time was made by Charles Schmidt in a Packard machine at Detroit March, last.

Mr. Wridgway's machine was of twenty horse power and during the race against time he never stopped his engine

COMEDY AT MISS CROSBY'S RECITAL

The six people who took part in the one act comedy, "Manuel," which was such a feature of the recital given by Huntington members Thursday, Miss Ida Crosby and pupils were highly complimented. The parts were taken by Miss Mary Fitch Mills and Spencer Miss Willis Bowditch Mr. Baker Mr. Crosby and Miss Nickerson.

The entire programme was very good.

REAL ESTATE

EDWARD T. HARRINGTON & CO.
293 Washington St., Cor School

RENT OR SALE
Shore and Country
Lake and Mountain
COTTAGES

In Maine, New Hampshire and Massachusetts
For Illustrated Map, Notes and Descriptions see our Real Estate Advertiser. Free to all.
EDWARD T. HARRINGTON & CO., 293 Washington st.

THREE MILLIONAIRES,

MANY RETIRED MERCHANTS and Business men of New England and the West have bought properties in the immediate vicinity of this beautiful, thriving, already delightful old town with the idea of expanding their dividends by fine investment and pleasure; 150 acres, under good state cultivation, large farm house, 10 rooms, with all conveniences; fine poultry, sugaring and wood; separate water sources sufficient for three stores; near the entire premises and both for sewer and fire protection; can rent to $2400, accommodating 30 guests; horse barn for 8 horses; carriage house for five horses; 100,000 ft. pine, mostly of wood; many fine orchard apples; one-fourth mile railroad; price $8,500; half cash, bank it. E. H. BALDWIN & CO., 293 Washington st.

Farms—New Hampshire

40 ACRES, $900; 9 cows, $600. Income $1,500; 2 acre, $575; 225 acres, $2,000; 150 acres, $4,000; 400 acres, $6,000; 200 acres, $900; 80 acres, $1,200; 20 acres, $600; 80 acres, $1,200; 100 acres, $1,500; 100 acres, $2,000; 100 acres, $2,000; 275 acres, $3,000. All kinds of farms, all sizes, all prices, everywhere; our agencies cover the whole state; timber lots, 10,000 to 100,000 ft.; sawmills, camps and cottages, mountain, lake or seashore. For map of New Hampshire, call or write EDWARD T. PATTEE, Friday and Saturday, Plymouth, N. H.; Monday to Thursday at office of EDWARD T. HARRINGTON & CO., 293 Washington st.

EVERETT

COTTAGE, 6 rooms, bath, hot and cold water, set tubs, connected with sewer, high and dry, exceptional location; $4,000. Splendid bargain. Inspect. EDWARD T. HARRINGTON & CO., 293 Washington st.

WINTER HILL

TWO-FAMILY HOUSE, $2,900; to close an estate; 10 rooms, all modern conveniences in good repair; 6179 large pantries, pantryboard, very desirable; if you want a home see this. EDWARD T. HARRINGTON & CO., 293 Washington st.

Want to Buy a Farm?

SEND for our Real Estate Advertiser (free), containing a list of the best farms for sale by us to the public. EDWARD T. HARRINGTON & CO., Bridge

AN IDEAL HOME

FOR SALE.
Nine 8-room tower houses, in best American neighborhood, very convenient to cars, 20 minutes from city; a snug little den at top of tower, has all modern conveniences, gas, electric light, set tubs, open fire, wine range, gas log in fireplace; furnace, hot water heat; lot 50x100 to 50x120; price $5,000 to $5,500; $500 less for unfinished houses; all in good town, lot of fancy shrubbery, roses, etc.; 4 minutes to electric or steam cars; convenient to stores, church, or schools; this property cost, over $5,000; will take $7,750 for 1 house, or $7,500 for both; only those who mean business need apply. E. H. MORTON, Myrtle st., Room 1, Greenwood, Mass.

MARYLAND FRUIT FARM.
In Eastern Shore Peninsula; 140 acres; orchard 7,000 trees; 500 peach trees; 2 acres strawberries; one of the best in Somerset County; big crop of fruit this year; 2 miles from town of Crisfield on the Chesapeake Bay; 1 mile to steamboat landing and depot; both ship 5 miles to first-class village with 5 trains daily; large 10-room house, in good condition; 2 barns (one large, almost new); other buildings need repair; delightful climate, pure water, productive soil; worked under scientific system; owner's price was $6,000, but owner has other business, and will sacrifice; $3,000 has recently been offered; will part cash and easy terms. For details and "Delaware-Maryland Farmers" illustrated booklet, giving 50 other bargains with reliable information of soils, climate, markets, etc., address E. J. WATSON, Real Estate Expert, 1780 Broadway, cor. 58th st., Studio 1, New York City, or Princess Anne, Maryland.

AT A BARGAIN—SOMERVILLE
Brand new, 8 rooms, 2 tenements, bath and hot water heat; within a few minutes of cars; 2 minutes from High and Union sts.; 2 minutes from Broadway; located in the best part of Somerville; 5000 ft. of land, 12 fruit trees and shrubbery; an ideal home; this is a rare opportunity to secure what such a place. 30 Putnam st. Take Highland a. car from Sullivan Square terminal.

A FARM for sale at a great sacrifice—It is located in Hingham, 20 minutes from Boston, 2 miles from Nichols Lake, ½ mile from electrics, 1½ miles from steam cars; 10 acres of land, with buildings; it contains a fine 10-room house, with ornamental grounds, the remainder well divided into small lots; lumber, pasture and wood lot; 600 fruit trees, this place is for sale and not to be traded; assessed for $3,000; will sell for $2,000 cash, subject to a mortgage of $3,000; owner is a Mr. Boston man; for further particulars, call on or address E. M. WOOD, Meridian, Main.

FARMS AND VILLAGE HOMES for sale in Massachusetts and Southern New Hampshire; 1,000 farms to select from; near Boston, 50 miles out; big list, all under cultivation; $1,000 to $2,000 cash, 8-room house, large barn, 10 acres; price $1,500; 3-acre farm, on line of electrics, high, dry and healthy, good water; 8-room house, 2 acres village home modern house, fine location, cabinet bath, hot water heat, set tubs, piazza, fine cellar, fine outbuildings $8,000; only a partial list; many call on our agents; call or write us. HOWARD & CO., Real Estate Specialists, 384 Main st., Stoughton Centre. Tel. 19-3.

FOR SALE—Hillsboro Centre, Mass., one of the most beautiful residential villages in New England; well-established general store; 2-family house in excellent repair with barn and six acres of most fertile land in the State; fruit for the market; the town has one of the best water systems in the State; electric cars every hour; also has splendid chance for an active business man in shoe business, grocery, meat market, ice cream factory, station, and electric power; will sell or rent house and land. For terms address MRS. ELLA L. BENTLEY, Hillsboro Centre, N. H., or MRS. E. THAYER.

FARMS, 1,000 of them; poultry, stock, milk, vegetable, stock and tobacco farms, seashore country and suburban estates; send stamp for list. Boston: from 1 to 500 acres, $500 up; no easy terms; estates at office; country: from 1 to 500 acres, property shown any day; office always open; I have some extra good bargains in poultry farms just now. PARTRIDGE, 672 Tremont st.

FARM OF 110 acres, one mile from electric station; house, barn 50x50, wing 40x50; ice house, fruit, hennery, running water, 2 miles to Somerset, 30 farms, all that farming tools, farm stock and crops; 2 miles to Taunton, 50 farms; 3 miles to Raynham, 50 farms; 4 miles to Bridgewater, 50 farms; 5 miles to Brockton, 50 farms; 6 miles to Worcester City, 1,000 farms; 20 miles to Boston, 1,000 farms; send for catalogue. SMITH, Room 638, 170 Devonshire st., Boston.

FOR SALE—Roxbury, 3-apartment house, 17 rooms, 3 baths, improvements, fine location; rent for $36 per month; owner will sell at a bargain; must be sold; $2,000 down will handle. JOHN E. HESLAN, 1165 Columbus av., Roxbury Crossing.

FOR SALE—Auburndale, modern 10-room house, nearly new, hardwood finish, tiled bath, range, electric and gas fixtures; corner lot, 9,000 feet land; $3,500; cash, $1,000; balance to suit. Inquire of owner, W. G. MOODY, 14 Bowe st., tel. 270-7 Newton Main.

FOR SALE—Houses at a sacrifice in suburbs; single houses, $3,100, $2,900, $2,600, 9 rooms; $3,100, 6 rooms; $3,500, 9 rooms; $4,000, 8 rooms; double houses, $4,500, 10 rooms; $5,000, 12 rooms; $2,200, 10 rooms; $3,000, 15 rooms; $2,100, 16 rooms. PEACKPAUL, 1 Scollay Square.

FOR SALE—In Tewksbury Centre, 2½-story, 8-room house, with modern conveniences; connected to electrics and steam trains; in Bell Rock Centre, address S. C. WOOD, Tewksbury Centre, Mass.

FOR SALE OR RENT—Village farm, blacksmith shop, house, barn and horseries, 9½ acres, 20 miles Boston; good chance for blacksmith; price $1,8500; easy terms. MRS. A. E. CLARK, Sharon, Mass.

FOR SALE—3-apartment house, 7 rooms, bath, set tubs, hot water heat, gas and electric lights; 3 tenements rented; $2,800; cash payment, $1,000. Call any time. D. F. GRANT.

FOR SALE—Two new 6-room houses, with all modern conveniences; set tubs; set bowls; open fireplaces; reasonable price. H. W. CLARK, Sea View, Hull.

FOR SALE—Only 14 minutes from S. Station, single house, 9 rooms, bath, set tubs, all improvements; will sell below assessed value. F. A. NOYES, 7 Summer st.

FOR SALE—To a builder unfurnished house and 2 acres in Stoughton. A. S. HOLMES, 31 Notes st., Stoughton.

HIGHLANDS CABINET FOR SALE—Most beautiful spot to be found; electric, sprinkler, gas, hardwood finish, tiled bath, set tubs, hot water heat, fine cellar, 7 rooms, 2 minutes from Dudley; Beautiful Bungalow, located on high elevation, well back from street, commanding fine views; 7 rooms, with open fireplace, dining room, kitchen and three chambers on first floor; also large cellar, hot water, small home stable and long distance telephone; price, $3,500; terms, $500 cash. Owner is gentleman for his own use; would make an ideal country estate for gentleman wishing to go to the city daily; price, $3,000. H. E. HOLBROOK, Steamboat Centre, opp. R. R. Sta., Tel. 19-3.

TWO CASH (private) for anything you will sell anywhere. ALLEN, 18 Tremont st.

$1,450—NEW cozy 5-room house, with brass garden, in Somerville, near the steam and electric cars. DINSMAN, 7 Scollay sq., room 614.

$5 MONTH buys good farm; good buildings; handy city. ALLEN, 18 Tremont st.

CO-OPERATION

The Watchword of the 20th Century

Let Your Next Money Pay Its Way Home.
MONTHLY PAYMENTS, $5 AND UPWARD.
NO LARGE PAYMENTS REQUIRED.
NO INTEREST. NO COMMISSION.
You secure your home while paying for it.
We protect you in case of sickness or loss of employment.
Send stamp for our booklet giving full particulars.

The Co-operative
Home Purchasing Society
Dept. B., 95-97 Washington st., Chicago, Ill.

$5 down, WEST END; $5 monthly. $5 monthly investment in co-op. garden plot or for co-operative farm plot here is the best proposition for the homeseeker or investor.
Of the many railroads in the country, only eighteen miles from Atlantic City, the best market in the United States, combined with the fertility of soil, the climate and the location of the land we are selling, insures a good profit to you. Only a limited tenure for those who buy now. No better land or location in the country for fruit, berries, truits, vegetables or poultry-raising. Within one short of large city. Good roads, pure water, unlimited oil mats; title insured; we will build you a house and barn, and make as easy terms as you could rent for. Send for booklet. DEBBS & FRAZIER, 225 Bullitt Bldg., Philadelphia.

7 to 10 rooms, all modern conveniences, near Lynn; 6-room house, small stable, 10 minutes' walk from electric cars; cheap for cash or easy terms. GILBERT & CO., 230 Old South Bldg.

NEEDHAM—New house, just completed from house and lot, all improvements, $6,900 best land, on line electric cars; price $4,000; easy payment terms. GILBERT & CO., 230 Old South Bldg.

NEEDHAM—1¼ acres land, house 7 rooms, good repair; lumber, fruit trees; near steam and electric cars; price $3,000; easy terms. GILBERT & CO., 230 Old South Bldg.

12-ACRE FARM, on road; lot of buildings running water to them; a $4,000 farm for $2,500 if sold at once; send for description. J. D. CHONAN, Milford, Mass.

10-ACRE FARM, nice buildings, keeps 14 head stock, $2,200. D. J. CHONAN, Milford, Mass.

HANDSOME HOME in centre of town, 2-family house, all modern; $4,800. A. S. HOLMES, 31 Notes st., Stoughton.

FARMS of all sorts with and without stock, and in hunting tones; prices from $700 up; good terms can be had. D. J. CHONAN, Milford, Mass.

REAL ESTATE MORTGAGES.

Set solid, 12½c. per line; displayed, 20c. per line.

BENJ. F. BADGER, JR.

608-609 TREMONT BUILDING,
HEADQUARTERS FOR
MORTGAGE LOANS.

AN application will be made to let, that rooms are now of the amount wanted if the property is good. Also, that loans will be made on second mortgages at low rates of interest; if desired, that legal delays are avoided, as my special expert for the raising property is always on duty; call at once and be convinced.

PERSONAL.

Set solid, 20c. per line; displayed, 30c. per line.

GOOD LUCK

DO YOU WANT GOOD LUCK?
In the course of a lifetime, everybody may be fortunate in life, succeed in business, and be happy and contented generally. Is it your desire to have good luck? If so, you will be interested in many thousands of letters from people who were unfortunate and unhappy and are now having good luck and success, which they attribute entirely to having come in contact with Captain Raoul, and he will tell you all about it if will call or write him. Remember, it may result in your fortune and future happiness. CAPTAIN WALTER RAOUL, 178 Tremont st., Room, Mass. This is not astrology or fortune telling.

TO LOCOMOTOR ATAXICS!

After untold suffering for ten years the undersigned has discovered a simple remedy that has relieved of all pain and restored to health, strength and vigor in from three weeks to three weeks' time. The prescriptions which cured him will be sent free to any fellow sufferer who will send him their address. Don't delay. Write at once. MAM. Delmar, Station D, New York City.

JEE POAL improved protector, fifty cents postpaid; makes any stove or furnace burn forty hours without fire spotter. JEE-POAL REMEDY, Box 641, Quincy, Mass.

MARRIAGE PAPER, May issue, with full particulars, photos, $20,000 and upward; without other expenses. H. E. ADAMS CO., Roxbury, Mass.

GENTLEMEN desiring to correspond with refined relations, wealthy, large income, wants a good time, object matrimony, address, Box 2 Boston.

WEALTHY LADY wanted; widow or single between 30 and 40; highest references of good birth and education to finance patent; article required by ladies; magazines and papers; protects patent in ladies' magazines and papers; profits large; address Patent, American, 828 Tremont st., Boston, Mass.

SPIRITUALIST BUSINESS MAN wishes to correspond with lady of means, with view to partnership; object, business; must be strictly honorable; 1902-12 State, Chicago.

YOUNG, handsome, intelligent American woman, worth $20,000, desires to correspond with gentleman of means; object, matrimony; address MRS. BELMONT, 803 Hampden Row, Boston.

$500 REWARD to-day for any one to suggest something I can take or use that will cure my nervousness and sleeplessness, and other abnormal cases from any cause; no case hopeless; have cured 97,000 in both sexes; cure guaranteed or refund $100. FRENCH CAPSULES CO., Dept. 6, Covington, Ky.

ASTROLOGY.

Set solid, 20c. per line; displayed, 30c. per line.

FREE!—Your fortune told; full, complete life reading to all who send birth date, lock of hair, sex, and 10c. silver. Prof. Bruce, 605, Chicago.

WORTH $1—Your fortune told by the Wizard; tells what I tell comes true; send life, birthday, lock of hair, 10c. PROF. GAINEY, Box 2170, Boston.

PROF. ARTHUR, the gifted blind trance medium, 1 Dover st., Room 5, Boston. Mass.

THE wonderful Mrs. Fox, medium, palmist and card reader, 1 Dover st., Room 5, Boston. Mass. Sunday and daily, 180 Columbus av., near Berkeley.

WONDERFUL test reading, only dead trance medium; questions answered; 25c. Sundays, 10 to 1. 1 Dover st., Room 5, Boston, Mass.

PROF. GEORGE BALL, 1,116 Olive st., St. Louis, Mo.

WALL PAPERS.

Set solid, 12½c. per line; displayed, 20c. per line.

BEAUTIFUL patterns, in the price charged by other stores, from 2½c. a roll up. GRAND-BERG BROS., 37 Tremont row, Scollay sq.

100,000 ROLLS WALL PAPER.

FARMS

ANYWHERE in New England, over 1,000 to select from; send 4c in stamps for Bradshaw's Great Farm Book for 1905; we can sell your farm no matter where it is; write for full particulars now or see us. E. G. BRADSHAW CO., 101 Tremont st.

TREMONT FARMS—300 to select from; farms of all descriptions; send stamp for catalogue. For Vermont catalogue, E. G. BRADSHAW CO., 101 Tremont st.

GENTLEMAN'S STOCK FARM, Central New Hampshire—Modern 14-room house, 3 large barns and cottage for help; carriage house for four; and stocked for sale; 100 acres of land; one of all the surrounding country; 3250 acres of fine land; cuts 75 tons hay; keeps 25 to 30 cows; large maples and 3 acres orchard of timber; price $5,500; E. G. BRADSHAW CO., 101 Tremont st., Boston.

OSSIPEE, N. H.—A low priced Summer home 6-roomed house; barn and 80 acres of land with wood and timber; price $600; terms easy. E. G. BRADSHAW CO., 101 Tremont st.

MILK AND STOCK FARM at Gardner, Mass., 100 acres, 40 tillage, 60 pasture and wood; 10-room house and barn; cuts 40 tons hay; keeps 16 head of stock; price $2,250; very easy terms. E. G. BRADSHAW CO., 101 Tremont st., Boston.

CAPE COD—10-room house; 6 acres of land; stable, fruit, shade, fine ocean view, near station; you cannot beat this place; looking for it? We possess you in case of failure or loss of employment. Send stamp for our booklet giving full particulars.

The Co-operative
Home Purchasing Society
Dept. B., 95-97 Washington st., Chicago, Ill.

$5 down, WEST END; $5 monthly. $5 monthly investment in co-op. garden plot or for co-operative farm plot here is the best proposition for the homeseeker or investor.
Of the many railroads in the country, only eighteen miles from Atlantic City, the best market in the United States, combined with the fertility of soil, the climate and the location of the land we are selling, insures a good profit to you. Only a limited tenure for those who buy now. No better land or location in the country for fruit, berries, truits, vegetables or poultry-raising. Within one short of large city. Good roads, pure water, unlimited oil mats; title insured; we will build you a house and barn, and make as easy terms as you could rent for. Send for booklet. DEBBS & FRAZIER, 225 Bullitt Bldg., Philadelphia.

7 to 10 rooms, all modern conveniences, near Lynn; 6-room house, small stable, 10 minutes' walk from electric cars; cheap for cash or easy terms. GILBERT & CO., 230 Old South Bldg.

NEEDHAM—New house, just completed from house and lot, all improvements, $6,900 best land, on line electric cars; price $4,000; easy payment terms. GILBERT & CO., 230 Old South Bldg.

NEEDHAM—1¼ acres land, house 7 rooms, good repair; lumber, fruit trees; near steam and electric cars; price $3,000; easy terms. GILBERT & CO., 230 Old South Bldg.

12-ACRE FARM, on road; lot of buildings running water to them; a $4,000 farm for $2,500 if sold at once; send for description. J. D. CHONAN, Milford, Mass.

10-ACRE FARM, nice buildings, keeps 14 head stock, $2,200. D. J. CHONAN, Milford, Mass.

HANDSOME HOME in centre of town, 2-family house, all modern; $4,800. A. S. HOLMES, 31 Notes st., Stoughton.

FARMS of all sorts with and without stock, and in hunting tones; prices from $700 up; good terms can be had. D. J. CHONAN, Milford, Mass.

RUSH & CO.

1,732 Dorchester Av., Ashmont.

SCORES of Dorchester bargains in one, two and three-family houses for small sums down.

SINGLE HOUSE, 9 rooms, modern imps., hot water heat; 7,000 ft. land, desirable location; price for quick sale, $5,900. RUSH & CO.

HANDSOME 2-apartment modern house, hot water heat, oak finish, fine corner order, excellent location; owner must sell soon; great bargain for $5,000. RUSH & CO., 1,732 Dorchester av.

2-APARTMENT HOUSE, 12 rooms, all imps., and stocked for sale; rented at $36; price, $3,800; terms to suit. RUSH & CO.

MODERN 3-apartment house, first class in every respect, convenient location; rents for $36 per month; assessed for $5,900; price $4,900. RUSH & CO.

4,000 FT. LAND Elmo st., near Blue Hill av., Mattapan; 3 minutes to cars; price $600. RUSH & CO., 1,732 Dorchester av.

$1,000 BUYS 5-acre 30 investments in good grass, renting regularly $2,400 year; rent the house, lower investments are in demand. RUSH & CO.

TO SETTLE an estate we are offering for sale six thoroughly built modern houses ranging from 7 to 9 rooms; central location; all have hardwood finish of the best in every respect; no reasonable offer refused; terms to suit purchaser. RUSH & CO., 1,732 Dorchester av., Ashmont.

PROCTORVILLE, VT.

2 STORY HOUSE, with all and barn; was formerly Hotel Ira Cox. Fletcher; bathroom, hot and cold water, 3 water closets and sewerage to Vermont house; lighted by electricity in every room; very large verands on one side and front; 2 acres of land; 2 large barns; 2 sheds and outbuildings; a new house and one acre of land. BENJ. J. SHAW, Ludlow, Vt.

HAY AND STOCK FARM.

FOR SALE at a sacrifice to settle estate; 240 acres; all available part mowing and part level, as a trotting track; rich loam soil; good corn land; will keep 100 head stock besides selling 100 to 200 tons hay; 2 large barns with windmills; two-story granary, 30x60; carriage house, 20x40; octagon grist mill; fully farm blacksmith shop; 10-room cottage; on railroad; way of access to Providence, Newport and Narr. Pier; list of up-to-date machinery and tools for the farm goes with the place; must be sold and owner would like to have cash offer; must be offer, free catalogue and full particulars. CUMMINGS FARM AGENCY, 80 WEYBOSSET ST., PROVIDENCE, R. I.

ALMOST NEW SUBURBAN HOUSE

FOR quick sale at prices $3,000; below value and assessment; convenient to Hyde Park and from Providence by trolley; 10 large rooms, bath and open attic for play room; hard wood finish in 1st story; two fireplaces, open plumbing and sanitary arrangements; heating by hot water furnace; suitable for Summer or permanent residence; 2 minutes from electric station; price only $3,000; Summer residences in this vicinity from $1,800 up; 10 minutes to Hyde Park; 2 minutes walk to trolley station; near Wembley, N. H., with city acres land; 2 minutes from electric station; price $1,800; terms very easy. CUMMINGS FARM AGENCY, 80 WEYBOSSET ST., PROVIDENCE, R. I.

$100 OR A HOUSE LOT FREE.

TO anyone buying a lot on Hillside avenue, Arlington Heights, before next May, 1905; lots are selling fast; come to Boston and see us or write for free booklet and plan. RUSH & CO., 1,732 Dorchester av., Ashmont.

Lots of land, convenient to electrics and trains; build cellars; money loaned to build; owner and builder; 5 to 6 rooms; modern conveniences; lots fronting on Massachusetts av., S. v. T. TOLSON & CO., 1,732 Dorchester av., Ashmont. Tel. 1072-4 Dorchester.

A LIFETIME.

Two-family house in Edgerton Square; will sell $1,000 below value; owner has rented it large enough for 3 families; if sold at once, $4,250. R 96, Boston American.

A PERFECT BEAUTY.

No. 112 Linden st., Everett, one of the choicest 7-room, single houses in Everett; every room sunny, bath, furnace, unwanted cellar, set tubs, hot water heat, gas and electric lights, fine stationary wash tubs in cellar, piazzas, fine sightly, superb, house is papered throughout in fine taste; lot of land with a fine lot of fruit trees; right in the centre of this desirable and convenient location; this house is new, neighborhood exceptionally fine, and the price is low; must be sold at once; would like to have cash offer; must also be offer, free catalogue and full particulars. CUMMINGS FARM AGENCY, 80 WEYBOSSET ST., PROVIDENCE, R. I.

ALMOST NEW SUBURBAN HOUSE

FOR quick sale at prices $3,000; below value and assessment; convenient to Hyde Park and from Providence by trolley; 10 large rooms, bath and open attic for play room; hard wood finish in 1st story; two fireplaces, open plumbing and sanitary arrangements; heating by hot water furnace; suitable for Summer or permanent residence; 2 minutes from electric station; price only $3,000; Summer residences in this vicinity from $1,800 up; 10 minutes to Hyde Park; 2 minutes walk to trolley station; near Wembley, N. H., with city acres land; 2 minutes from electric station; price $1,800; terms very easy. CUMMINGS FARM AGENCY, 80 WEYBOSSET ST., PROVIDENCE, R. I.

$100 OR A HOUSE LOT FREE.

TO anyone buying a lot on Hillside avenue, Arlington Heights, before next May, 1905; lots are selling fast; come to Boston and see us or write for free booklet and plan. RUSH & CO., 1,732 Dorchester av., Ashmont.

Lots of land, convenient to electrics and trains; build cellars; money loaned to build; owner and builder; 5 to 6 rooms; modern conveniences; lots fronting on Massachusetts av., S. v. T. TOLSON & CO., 1,732 Dorchester av., Ashmont. Tel. 1072-4 Dorchester.

A LIFETIME.

Two-family house in Edgerton Square; will sell $1,000 below value; owner has rented it large enough for 3 families; if sold at once, $4,250. R 96, Boston American.

LAKE VIEW PARK

$69—HOUSE LOTS—$69.
ONLY $2 DOWN AND $1 A WEEK.
LAKE VIEW PARK is located on the Boston & Maine R. R., Haverhill branch, 20 minutes from Boston; 5 minutes from Wonderland; fine for bathing and fishing, lots are all high, dry and level; 50 feet front by 100 feet deep; you should see Lake View Park as it is a little paradise and you will see at once what a bargain we offer; title perfect; ready built and more going up; the coming week; free transportation; take Haverhill electric cars from Scollay square and get off through the work-men's gate; office on the grounds; or call at office, 218 Washington st., Room 1. Office open daily, 9 A. M. to 9 P. M. Sundays, 10 A. M. to 5 P. M. BOVEY & Court st., Room 1. Office open daily, 9 A. M. to 9 P. M. Sundays, 10 A. M. to 5 P. M.

BUILDERS

DESIRABLE building lots on Columbus av., Roxbury, and Blue st., Roxbury; no restrictions; prices adapted to build. Apply to JOHN J. LOUGHLIN, Blue st.

ASHCROFT—Very desirable cottage, finished in white on bath land, within a few minutes from electric cars; price, $2,500; terms to suit. Also lots for sale; size to suit; plans, balance on mortgage. JOHN F. CADIGAN, 32 Blue st., Roxbury.

TEN-ACRE FARMS.

$100—$2 DOWN, $1 week, close to lake, village and electric cars. BARTLETT, 89 Court st.

GARDEN PLOTS.

$100—$2 DOWN, $1 WEEK; 7 miles out, 30c. fare. BARTLETT, 89 Court st.

$500—$5 DOWN, $5 MONTH—House, barn, 4 acres. Maine coast. BARTLETT, 89 Court st.

$250—$5 DOWN, $5 MONTH—House, barn, acre, front. Maine. BARTLETT, 89 Court st.

$100—$2 DOWN, $1 week—Two corner lots in city proper. BARTLETT, 89 Court st.

BUSINESS CHANCES.

Set solid, 12½c. per line; displayed, 20c. per line.

IF YOU have any doubt about our reliability call and see us, or look up our record in any agency of this kind or newspaper in Boston.

PARTNER WANTED for $4 ins.; established lunch cart business; good opening for man or woman. BARRY & CO., 552 Tremont st.

CIGAR STORE—Located in business section of the city; owner retiring; price $225. BARRY & CO.

LODGING HOUSE—We can sell you the best 20-room lodging house in the city; rent, $60; long lease; price $1,150 cash. BARRY & CO., 552 Tremont st.

RESTAURANT—Feeding over 300 a day; long lease; $15 monthly; price $800. BARRY & CO., 552 Tremont st.

VARIETY STORE with 3 rooms connected; rent $12; long lease; price $150. BARRY & CO., 552 Tremont st., corner Waltham st.

Lodging Houses For Sale.

WE HAVE the largest list of lodging houses in Boston; 20 rooms; rent $60; cash sale, $1,500; very central; all rented; a money maker; 30 rooms; rent $90; cash sale, $2,000; 40 rooms; rent $120; cash sale, $2,500; 50 rooms; rent $150; cash sale, $3,000; 60 rooms; rent $180; cash sale, $3,500; 70 rooms; rent $210; cash sale, $4,000; 80 rooms; rent $240; cash sale, $4,500; 90 rooms; rent $270; cash sale, $5,000; 100 rooms; rent $300; cash sale, $5,500; 120 rooms; rent $360; cash sale, $6,000; 150 rooms; rent $450; cash sale, $7,000; 200 rooms; rent $600; cash sale, $8,000; 250 rooms; rent $750; cash sale, $9,000; 300 rooms; rent $900; cash sale, $10,000; 400 rooms; rent $1,200; cash sale, $12,000; 500 rooms; rent $1,500; cash sale, $15,000; 600 rooms; rent $1,800; cash sale, $18,000; 700 rooms; rent $2,100; cash sale, $20,000; 800 rooms; rent $2,400; cash sale, $25,000; 900 rooms; rent $2,700; cash sale, $30,000; 1,000 rooms; rent $3,000; cash sale, $35,000; 1,200 rooms; rent $3,600; cash sale, $40,000; 1,500 rooms; rent $4,500; cash sale, $50,000; 2,000 rooms; rent $6,000; cash sale, $60,000; 2,500 rooms; rent $7,500; cash sale, $75,000; 3,000 rooms; rent $9,000; cash sale, $100,000; 4,000 rooms; rent $12,000; cash sale, $125,000; 5,000 rooms; rent $15,000; cash sale, $150,000; 6,000 rooms; rent $18,000; cash sale, $200,000; 7,000 rooms; rent $21,000; cash sale, $250,000; 8,000 rooms; rent $24,000; cash sale, $300,000; 9,000 rooms; rent $27,000; cash sale, $350,000; 10,000 rooms; rent $30,000; cash sale, $400,000; 12,000 rooms; rent $36,000; cash sale, $500,000; 15,000 rooms; rent $45,000; cash sale, $600,000; 20,000 rooms; rent $60,000; cash sale, $800,000; 25,000 rooms; rent $75,000; cash sale, $1,000,000; 30,000 rooms; rent $90,000; cash sale, $1,200,000; 40,000 rooms; rent $120,000; cash sale, $1,500,000; 50,000 rooms; rent $150,000; cash sale, $2,000,000; 60,000 rooms; rent $180,000; cash sale, $2,500,000; 70,000 rooms; rent $210,000; cash sale, $3,000,000; 80,000 rooms; rent $240,000; cash sale, $3,500,000; 90,000 rooms; rent $270,000; cash sale, $4,000,000; 100,000 rooms; rent $300,000; cash sale, $5,000,000; 120,000 rooms; rent $360,000; cash sale, $6,000,000; 150,000 rooms; rent $450,000; cash sale, $7,000,000; 200,000 rooms; rent $600,000; cash sale, $8,000,000; 250,000 rooms; rent $750,000; cash sale, $9,000,000; 300,000 rooms; rent $900,000; cash sale, $10,000,000; 400,000 rooms; rent $1,200,000; cash sale, $12,000,000; 500,000 rooms; rent $1,500,000; cash sale, $15,000,000; 600,000 rooms; rent $1,800,000; cash sale, $18,000,000; 700,000 rooms; rent $2,100,000; cash sale, $20,000,000; 800,000 rooms; rent $2,400,000; cash sale, $25,000,000; 900,000 rooms; rent $2,700,000; cash sale, $30,000,000; 1,000,000 rooms; rent $3,000,000; cash sale, $35,000,000; 1,200,000 rooms; rent $3,600,000; cash sale, $40,000,000; 1,500,000 rooms; rent $4,500,000; cash sale, $50,000,000; 2,000,000 rooms; rent $6,000,000; cash sale, $60,000,000; 2,500,000 rooms; rent $7,500,000; cash sale, $75,000,000; 3,000,000 rooms; rent $9,000,000; cash sale, $100,000,000; 4,000,000 rooms; rent $12,000,000; cash sale, $125,000,000; 5,000,000 rooms; rent $15,000,000; cash sale, $150,000,000; 6,000,000 rooms; rent $18,000,000; cash sale, $200,000,000; 7,000,000 rooms; rent $21,000,000; cash sale, $250,000,000; 8,000,000 rooms; rent $24,000,000; cash sale, $300,000,000; 9,000,000 rooms; rent $27,000,000; cash sale, $350,000,000; 10,000,000 rooms; rent $30,000,000; cash sale, $400,000,000; 12,000,000 rooms; rent $36,000,000; cash sale, $500,000,000; 15,000,000 rooms; rent $45,000,000; cash sale, $600,000,000; 20,000,000 rooms; rent $60,000,000; cash sale, $800,000,000; 25,000,000 rooms; rent $75,000,000; cash sale, $1,000,000,000; 30,000,000 rooms; rent $90,000,000; cash sale, $1,200,000,000; 40,000,000 rooms; rent $120,000,000; cash sale, $1,500,000,000; 50,000,000 rooms; rent $150,000,000; cash sale, $2,000,000,000; 60,000,000 rooms; rent $180,000,000; cash sale, $2,500,000,000; 70,000,000 rooms; rent $210,000,000; cash sale, $3,000,000,000; 80,000,000 rooms; rent $240,000,000; cash sale, $3,500,000,000; 90,000,000 rooms; rent $270,000,000; cash sale, $4,000,000,000; 100,000,000 rooms; rent $300,000,000; cash sale, $5,000,000,000; 120,000,000 rooms; rent $360,000,000; cash sale, $6,000,000,000; 150,000,000 rooms; rent $450,000,000; cash sale, $7,000,000,000; 200,000,000 rooms; rent $600,000,000; cash sale, $8,000,000,000; 250,000,000 rooms; rent $750,000,000; cash sale, $9,000,000,000; 300,000,000 rooms; rent $900,000,000; cash sale, $10,000,000,000; 400,000,000 rooms; rent $1,200,000,000; cash sale, $12,000,000,000; 500,000,000 rooms; rent $1,500,000,000; cash sale, $15,000,000,000; 600,000,000 rooms; rent $1,800,000,000; cash sale, $18,000,000,000; 700,000,000 rooms; rent $2,100,000,000; cash sale, $20,000,000,000; 800,000,000 rooms; rent $2,400,000,000; cash sale, $25,000,000,000; 900,000,000 rooms; rent $2,700,000,000; cash sale, $30,000,000,000; 1,000,000,000 rooms; rent $3,000,000,000; cash sale, $35,000,000,000; 1,200,000,000 rooms; rent $3,600,000,000; cash sale, $40,000,000,000; 1,500,000,000 rooms; rent $4,500,000,000; cash sale, $50,000,000,000; 2,000,000,000 rooms; rent $6,000,000,000; cash sale, $60,000,000,000; 2,500,000,000 rooms; rent $7,500,000,000; cash sale, $75,000,000,000; 3,000,000,000 rooms; rent $9,000,000,000; cash sale, $100,000,000,000; 4,000,000,000 rooms; rent $12,000,000,000; cash sale, $125,000,000,000; 5,000,000,000 rooms; rent $15,000,000,000; cash sale, $150,000,000,000; 6,000,000,000 rooms; rent $18,000,000,000; cash sale, $200,000,000,000; 7,000,000,000 rooms; rent $21,000,000,000; cash sale, $250,000,000,000; 8,000,000,000 rooms; rent $24,000,000,000; cash sale, $300,000,000,000; 9,000,000,000 rooms; rent $27,000,000,000; cash sale, $350,000,000,000; 10,000,000,000 rooms; rent $30,000,000,000; cash sale, $400,000,000,000; 12,000,000,000 rooms; rent $36,000,000,000; cash sale, $500,000,000,000; 15,000,000,000 rooms; rent $45,000,000,000; cash sale, $600,000,000,000; 20,000,000,000 rooms; rent $60,000,000,000; cash sale, $800,000,000,000; 25,000,000,000 rooms; rent $75,000,000,000; cash sale, $1,000,000,000,000; 30,000,000,000 rooms; rent $90,000,000,000; cash sale, $1,200,000,000,000; 40,000,000,000 rooms; rent $120,000,000,000; cash sale, $1,500,000,000,000; 50,000,000,000 rooms; rent $150,000,000,000; cash sale, $2,000,000,000,000; 60,000,000,000 rooms; rent $180,000,000,000; cash sale, $2,500,000,000,000; 70,000,000,000 rooms; rent $210,000,000,000; cash sale, $3,000,000,000,000; 80,000,000,000 rooms; rent $240,000,000,000; cash sale, $3,500,000,000,000; 90,000,000,000 rooms; rent $270,000,000,000; cash sale, $4,000,000,000,000; 100,000,000,000 rooms; rent $300,000,000,000; cash sale, $5,000,000,000,000; 120,000,000,000 rooms; rent $360,000,000,000; cash sale, $6,000,000,000,000; 150,000,000,000 rooms; rent $450,000,000,000; cash sale, $7,000,000,000,000; 200,000,000,000 rooms; rent $600,000,000,000; cash sale, $8,000,000,000,000; 250,000,000,000 rooms; rent $750,000,000,000; cash sale, $9,000,000,000,000; 300,000,000,000 rooms; rent $900,000,000,000; cash sale, $10,000,000,000,000; 400,000,000,000 rooms; rent $1,200,000,000,000; cash sale, $12,000,000,000,000; 500,000,000,000 rooms; rent $1,500,000,000,000; cash sale, $15,000,000,000,000; 600,000,000,000 rooms; rent $1,800,000,000,000; cash sale, $18,000,000,000,000; 700,000,000,000 rooms; rent $2,100,000,000,000; cash sale, $20,000,000,000,000; 800,000,000,000 r

HORSES AND CARRIAGES.

Set solid, 12½c. per line; displayed, 20c. per line.

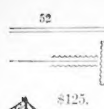

$125. Grace Dillon Extreme Speed 2:16¼. $125

$125 CASH WILL BUY HANE the most beautiful registered Kentucky-bred, fast trotting family and road mare seen on Hanover street by vaudeville Willie the size of mare (not in the list) can whip any horse in Boston. Registered pedigree by Alex. Mater, Grace Dillon was foaled April 24, 1897, in Lafayette county, Kentucky; she is 15½ hands high and weighs about 1,050 lbs., she is fearless of steam, horses, automobiles, elevated or electric cars, and will stand for hours without hitching; she has taken care of and handled by a child; she is a lady or the most timid or inexperienced person with absolute safety; she is a pure square, long gaited trotter, she wears no boots or weights or rigging of any description when speeding, a natural roadster of 12 to 14 miles an hour without urging; she is a splendid saddle mare, has been driven on the Brighton State fair, and can trot a full mile in 2:25 on the road; she is sound in wind and I will go into details as to her perfect manners to test her speed and driving qualities and I again will give my word, and every one who knows me is being sold no how; any gentleman in need of a young, safe, sound, reliable, perfect road, fast trotter and roadster combined will do well to come and see this mare; she is in every way as represented and described. Please call at 32 Cambridge st., Charlestown, or 32 Sullivan sq., Charlestown; take any surface or elevated cars to Sullivan sq.

COMBINATION COB

A MODEL of beauty, Virginia bred, dock tail mare, cherry bay in color, 7 yrs. old, stands 15.2½ hands high, weight 1,025 lbs., perfectly sound and particularly fearless of all road objects; is a free roadster with good action, and will show her last year trot; price, $100. 32 Cambridge st., Sullivan sq., Charlestown.

Horses Almost Given Away.

ALL the horses of a large coal company in a nearby city, consisting of 30 well-assorted young horses, weighing from 1,100 to 1,900 lbs.; these horses are in A1 shape, have been worked about 6 months and some have been used more than 10 months; these horses were purchased last season one year ago; the reason for the disposal of these horses is that the company has no further use for them, and the trustee desires to close out the entire manner at once, in order to settle with the creditors; they are left with us to be sold for the highest dollar; only restriction is that we must sell them by Wednesday next. 32 Cambridge st., Charlestown.

$140.00

BUYS pet Shetland pony, age 7, weight 350 lbs., the handsomest pony ever brought to Boston; color dapple; perfect in every way; all the manners and fearless; will warrant him in every respect to be seen to be appreciated, will give 30 days' trial to test him in every respect. 32 Cambridge st., Sullivan sq., Charlestown.

POLO PONY, $85.

THOROUGHLY broken to the cart, handsome as a picture and absolutely sound. 32 Cambridge st., Sullivan sq., Charlestown.

$55 Dapple Gray Horse,

WEIGHT 1,100 lbs., sound and kind, true to work single or double, would make a good grocery or peddler's horse; two weeks' trial allowed. 32 Cambridge st., Sullivan sq., Charlestown.

$50 BUYS BAY HORSE.

THIS HORSE has been used the past year by Mr. Griffin of Somerville in express business; he is 7 years old, weighs 1,100 lbs.; he is free to any auctioneer or selling broker that allowed; the only reason for selling is that Mr. Griffin has no use for a new wagon and is to use horses. 32 Cambridge st., Sullivan sq., Charlestown.

WHOLE OUTFIT $100.

CHESTNUT HORSE, weight 1,000 lbs., 15 hands high; carriage and harness; suitable for milk, ice, coal, family horse, any one can drive him; he is 7 years old, sound as a dollar, and absolutely safe. 32 Cambridge st., Charlestown.

BAY CHUNK $100

AGE 7, sound and kind in every respect; true to work double or single; weighing 1,400 lbs., sire-limit. In fact, the best horse for the money in Boston to-day; if you are looking for a bargain in horseflesh you will find the horse for this ad. Call on Brown work; right as a clock. 32 Cambridge st., Charlestown.

COMPLETE OUTFIT $90.

A BARGAIN—Brown mare with a short time horse, wagon and harness; mare is 6 years old, weighs 1,100 lbs.; light top wagon, nose cushion, lap robe and whip; harness complete with collar, hames and tugs; all in good shape; will be sold for $90; owner in hard luck, needs the money at once. 32 Cambridge st., Charlestown.

$165 Pair of Heavy Canada Chunks

HERE is a well pair of big Canada chunks; can pull a ton without an effort, with good wind and kind disposition, weight 2,800 lbs. 32 Cambridge st., Sullivan sq., Charlestown.

A GRAND PAIR FOR THE FARM. $125.

THIS PAIR weighs 2,800 lbs., will work single or double, and is sound in every way; have been used on a newspaper delivery wagon; trial allowed. 32 Cambridge st., Charlestown.

$125 Buys Heavy Drafter.

WEIGHT 1,300, age 6 years, color bay, will work single or double; is sound as a dollar and free from all horses and is offered for two weeks' trial allowed. 32 Cambridge st., Charlestown.

$25 Buys Beautiful Angora Goat

PERFECTLY BROKE to drive, absolutely safe for children; extra fast traveler, large size, will pay for itself in a few months; just what you want to stock a farm; handsomely fringed, well matched, represented or money refunded. 32 Cambridge st., Sullivan sq., Charlestown.

$100—Pony Outfit—$100

HANDSOME, safe family pony, almost new harness, cart and robes; all for $100; worth $225; pony is 5 years old, sound as a dollar, perfectly safe and is fearless; trial allowed. Cambridge st., Sullivan sq., Charlestown.

LOST AND FOUND.

Set solid, 12½c. per line; displayed, 20c. per line.

LOST—Irish Setter dog, white with red spots; answers to name of Jack. Finder please notify Boston American.

LOST—Lady's open-face watch. Elgin movement, monogram M. F. S., picture in back of her and girl, short chain and locket attached; last April 6, between Worcester sq. and Brookline Village; reward for return. T 55, Boston American.

LOST—White Collie puppy. $10 reward for his return. F. G. TROTT, Boston Globe.

LOST—Small Boston terrier, answers to name of Skippy; reward. Return to 1 Hawkins st., Boston American.

LOST—Lady's open-face watch. Elgin movement, monogram M. F. S., picture in back of her and girl, short chain and locket attached; last April 6, between Worcester sq. and Brookline Village; reward for return. T 55, Boston American.

LOST—White Collie puppy. $10 reward for his return. F. G. TROTT, Boston Globe.

130 HEAD OF ALL KINDS Palace Sales & Com. Stables

22-24 EAST CONCORD STREET.

South End, no moving; ride from all depots; by elevated trains, leave at Northampton st., 3d stop; take at surface cars pass the Globe Theatre corner-doors.

$100—CASH—SPEED

APLINE WILKES, the most beautiful registered standard Kentucky-bred, fast trotting family and road mare seen on Hanover street by vaudeville Willie; the size of mare (not in the list) can whip any horse in Boston. Registered pedigree by Alex. Mater, Grace Dillon was foaled April 24, 1897, in Lafayette county, Kentucky; she is 15½ hands high and weighs about 1,050 lbs., she is fearless of all objects, steam, horses, automobiles, elevated or electric cars, and will stand for hours without hitching; she has been taken care of and handled by a child; she is a lady or the most timid or inexperienced person with absolute safety; she is a pure square, long gaited trotter, she wears no boots or weights or rigging of any description when speeding, a natural roadster of 12 to 14 miles an hour without urging; she is a splendid saddle mare, has been driven on the Brighton State fair, and can trot a full mile in 2:25 on the road; she is sound in wind and I will go into details as to her perfect manners to test her speed and driving qualities and I again will give my word, and every one who knows me is being sold no how; any gentleman in need of a young, safe, sound, reliable, perfect road, fast trotter and roadster combined will do well to come and see this mare; she is in every way as represented and described. Please call at 32 Cambridge st., Charlestown, or 32 Sullivan sq., Charlestown; take any surface or elevated cars to Sullivan sq.

$100 Buys Horse, Wagon & Harness, Will Suit Pedler, Groeer.

BAY HORSE, age 7, weight 1,150 lbs., open wagon, top wagon, pedler wagon, grocer wagon, mounted harness, left to be sold. 24 E. Concord st.

$100 BUYS COB.

GENTLEMAN'S driving horse, cost $250 last summer, worth it to-day $150; will sell during this part of the State, weight 1,000 lbs., age 8 years, has a fine gait; 24 E. Concord st., Sq. End.

$75 BUYS BAY MARE.

AGE 6 years, weight 1,250, extra good driver and family horse; fine to ride, will sell and be cautioned. 24 E. Concord st., Sq. End.

DRIVING AND SPEED

HORSES, trotters from $75 to $2,500; three fast matched pairs from $150 to $2,500; all very smart, a family or driving horse. 24 E. Concord st.

$75 BUYS FAST HORSE.

CALIFORNIA, coal black, with speed 2:16¼, can trot 12 to 13 miles an hour; a bargain; worth $200; will be sold for want of use. 24 E. Concord st., Sq. End.

$100 BUYS OUTFIT.

FAST ROAD MARE, Reed's, 6 age, weight 1,000 lbs., fat and handsome, custom-made harness, open run-about, top wagon, blankets, all for $100; worth $200; call and be convinced if you are looking for a square outfit for a little money. 24 E. Concord st.

$60 BUYS WHOLE TEAM.

LEFT to be sold by a grocer who had to, who needed the money. Brown mare, weight 950 lbs., good road horse, top buggy, nearly painted top all in good order, dirt cheap for $125. 24 E. Concord st., Sq. End.

$300 BUYS PAIR OF BAYS.

WEIGHT 2,800 lbs., 6 and 7 yrs. old, fat and handsome, sound, good drivers, will trot a mile in 2.40 last Spring; worth it to-day, owner referred; if you are looking for a pair of horses don't fail to see them work single or double; left to be sold for want of room; will be sold at once. 24 E. Concord st.

$150 BUYS PAIR

BROWN and bay horses, weight 2,600 lbs., 7 and 8 years old, sound, kind and gentle, extra good drivers. 24 E. Concord st.

$175 BUYS BAY PAIR.

PAIR OF MARES, Canada chunks, 6 and 7 yrs. old, weight 2,800 lbs., fat and handsome, good black, extra good drivers; they work like one horse; worth $300; will be sold. 24 E. Concord st., Sq. End.

$85 BUYS FARM PAIR.

WEIGHT 2,000 lbs., sound and kind, horses worth $200 to any that want an honest pair of horses. 24 E. Concord st.

$35 BUYS YOUNG

HORSE, weight 1,100 lbs. kind and true to work, good driver, left to be sold for want of use. 24 E. Concord st., South End.

$65 BUYS BAY CHUNK.

WEIGHT 1,200 lbs., fat and handsome, kind and true to work; just the horse for a milk team; a perfect horse for the money; one present owner has driven him for the past 2 years; will be sold to settle up estate; for further description you will do well to call at 24 E. Concord st., Sq. End; only 5 minutes' ride from all depots; all Washington st. cars pass the door; Dudley st. Depot, one door; we are right off Washington st., Sq. End.

DR. MOLLINS' Spavin Cure immediately stops the lameness and permanently cures bone and bog spavin, ringbone, splints, thoroughpins and quarter cracks, and for strains, cuts or bruises it cannot be equalled; anyone can apply it; each bottle guaranteed to cure; Dr. Mollins challenges the world to equal this remedy; veterinarians in U. S. A. and Canada are now using this remedy with great success; trial bottle, 50c.; $1.00 and $2.00 a bottle; by mail, 10c. extra. Send for booklet. DR. MOLLINS' worm powders sold and will be sent free to every owner of a lame or run-down horse. Call or write DR. MOLLINS, 255 Washington st., Boston; tel. 3,018-2 Main.

MONEY TO LOAN.

Set solid, 12½c. per line; displayed, 20c. per line.

Co-operative Loans

On Furniture, Pianos, Salaries, Etc.

$10, 10c. Per Month; $20, 20c. $30, 30c.; $40, 40c.; $50, 50c.

NO SHOW—NO TALK—NO HERE.

1st—We don't compel you to buy checks for groceries, produce, clothing, etc.

2d—We give you cash—the extra for dollar and sec 6¼.

3d—The interest you pay most other concerns would pay your interest free and reduce the principal materially.

4th—You are careful to spend your money where you can get the best value. Why not use the same care in selecting a place to borrow money?

5th—We pay other mortgages and loans and advance you additional money at once on most any security.

6th—Business with us is strictly confidential as we have private rooms.

7th—Careful borrowers will consider these facts and call at 258 Washington st., Rooms 24, 25 and 26, top floor.

MEDICAL.

Set solid, 30c. per line; displayed, 30c. per line.

A. W. TURNER, M.D. FEMALE SPECIALIST

For 15 years I have treated thousands of cases that have been deemed and given up as hopeless by the so-called female specialists. Call and receive my personal attention. Advice free. 101 West Springfield st., Boston.

PILES—IMMEDIATE RELIEF; cure in one to three months or less; 25 years' experience and over 100 testimonials; no pain, knife, burning or detention from business; book free. Dr. Smith, 1 and 2 Boylston Market, Boston, Mass. Office, 658 Main st., Cambridge, Mass.

Old Dr. Hall OFFICE 5 BEACON ST., Boston. Hours 10 to 4. Medicines furnished. Morphine habit cured. Morphine physician, treatment safe and skilful; all letters truthfully answered. Hours 10 to 3; Sundays 10 to 12.

DR. GORDON Office 532 Tremont st. Diseases of children and women a specialty. Established and most reliable specialist in women's diseases; lowest prices. Hours 9-3; Sundays 11-3.

YACHTS AND BOATS.

Set solid, 12½c. per line; displayed, 20c. per line.

FOR SALE OR TRADE—A 21-foot yacht sloop rig, new sails and rigging, new cabin and self-draining cockpit, will sell outright or exchange for gasoline launch or dory. G. F. BROOKS, 307 Western ave., Cambridge, Mass.

SMALL SLOOP YACHT for sale cheap. Call Sunday afternoon, BUTTRICK'S BOAT HOUSE, 67 Marginal st., Chelsea.

WANTED—A position as capt. on yacht; experienced man, good pilot on Maine coast. B 169, Boston American.

TYPEWRITERS.

Set solid, 12½c. per line; displayed, 20c. per line.

BUY, SELL, RENT, repair, exchange; write or call. TYPEWRITER EXCHANGE, 68 Bromfield st.

Cambridge Sale and Commission Stable

109 Bridge St., East Cambridge.

Ten minutes' ride from North or South Station; take any East Cambridge, Highland Av. or somerville Av. cars, near Cambridge Court House.

$85—SADIE WILKS—$85

She is a bay mare sound, kind and fearless of all objects, safe for a lady or family driver; is a mate of 2,175 and sold with her; weighs 1,000 lbs., and is ten hands high; 109 Bridge st., East Cambridge.

$250—PAIR MULES—$200

WORTH $400 to anyone to own out, fat, fine and kind and a great road team, ages 8 and 9, 2,800 lbs. 109 Bridge st., East Cambridge.

$175—BAY COB PRINCE—$175

HE IS WITHOUT ANY DOUBT the handsomest cob in Boston; he is a bay, 4 years old, 15 hands, well formed, is all style and action, is broke to the saddle and can road 20 miles in three hours; he is warranted sound and has had two weeks' trial allowed by responsible owner; owner can be referred to; left at 109 Bridge st., East Cambridge.

5 PONIES, $25 TO $125.

THEY ARE as nice a lot as you would want to get at; trial allowed before buying; call and see them. 109 Bridge st., East Cambridge.

$250—BUYS PAIR—$250

THEY ARE as good a team as stands in this city; they are brother and sister, 6 and 7 years old; will work single or double and are sound and kind; they weigh about 2,900; color dark roans. 109 Bridge st., East Cambridge.

$100—FARM TEAM—$100

PAIR OF BAYS, sound and kind, but little to work, $100 to work; worth $200. 109 Bridge st., East Cambridge.

$50—BAY HORSE—$50

SELLS safe pedler or grocer, never going away; a reason for selling, cost last fall $100. 109 Bridge st., East Cambridge.

$75—PLEASURE TEAM—$75

CONSISTING of fast pacer, track harness and sulky; you are wanting a good team, this is the one; 109 Bridge st., East Cambridge.

$85—BUYS BAY HORSE—$85

LITTLE SORE forward, but a good worker, $100 in the country. 109 Bridge st., East Cambridge.

$85—SPORTING TEAM—$125

CONSISTING of fast mare, track harness and matched sulky; you are wanting a good team, this is the one; 109 Bridge st., East Cambridge.

Horses, Harnessses, Wagons and Buggies

URGENT ASSORTMENT in Boston, too numerous to advertise; anyone looking for anything in this line would be pleased to have us look over our stock over before buying; remember, we are two weeks' trial on all horses. 109 Bridge st., East Cambridge, 10 minutes' ride from North Station stations.

DOGS, PETS, ETC.

Set solid, 12½c. per line; displayed, 20c. per line.

FOR STUD—Boston terrier, Little Corporal 59, A. K. C., 20 lbs., sire of winners; fee $5. HUNT, druggist, 2007 Washington st., Roxbury.

BOSTON TERRIERS, from $5 to $15 apiece; good ones from before going elsewhere. H. H. No. 3 Pickering place, South Boston, Mass.

HIGHEST PRICES paid for rabbits, cats and dogs; if taken at once; call Sunday, P. BURKE, Orange Court, Everett, Mass.

AUTOMOBILES.

Set solid, 12½c. per line; displayed, 20c. per line.

BOSTON VULCANIZING CO. AUTOMOBILE, carriage and bicycle tires repaired and vulcanized; all repairs guaranteed; tires by express promptly attended to; new and second-hand tires and tubes for sale; lowest prices; can give work same day if desired; two repair shops for tires only, 40½ Warren ave., and 48 Columbus ave.

35 SECOND-HAND runabouts and touring cars; prices, runabouts $150 to $500, touring cars $300 to $1,250; terms, part cash. HAYMARKET AUTO STATION.

FOR SALE—Bailey runabout. Apply after 4 p. m. at Room 8, 37 Temple Place.

PACKARD MODEL L, 2224 h. p. four-cylinder motor in front, level gear drive car, new tonneau, perfect condition, run 1,000 miles and driven carefully. During the Winter was thoroughly overhauled, repainted and varnished by the makers; car to-day is in absolutely perfect condition and will be sold at a bargain. Address Car, 37 Temple Place, Boston, Mass.

NEW England Aluminum Co., No. 6 Northampton st., Boston—We make high-grade aluminum castings at the lowest prices; patterns called for.

FURNITURE.

Set solid, 12½c. per line; displayed, 20c. per line.

CHAPMAN & SEARS, 97 Portland Street, Boston.

Why pay high prices at up-town stores when you can come down to the factory and get nothing to carry home? Solid oak sideboards, $15; solid oak bureaus and cases, $18; Nat. Springs, $3.25; white iron beds, $3.50; 3-piece parlor suits, $19; dining chairs, 1.25; ex-tables, 5.75; parlor tables, 2.50. And other household goods at bottom prices.

CHAPMAN & SEARS, 97 Portland street, Boston.

FREE AT RED STORE

I WILL sell you a beautiful 5-piece parlor suit and give you a $10 rug free, all for $19.75; also 5 days' only Hoosier kitchen cabinets, $12.75; 6 chairs, solid oak, leather upholstered, worth $10; this offer is made to introduce the greatest bargain store in Boston, selling factory samples of all kinds of furniture, carpets, etc.; will pay you to call; our National all iron and steel bed spring, are the best; we have a full line of stoves, and intend to bargain every one of them; call and see the stove at one-half the price of other stores. RED STORE FURNITURE CO., 25 Portland st.

LEGAL AND PUBLIC NOTICES.

Set solid, 12½c. per line; displayed, 20c. per line.

NOTICES—DIVORCES.

STRICTLY PRIVATE advice and book on divorce free; prompt, reliable, efficient; references everywhere; success all couples in Massachusetts; law easily made; our only office, LAWYER CRAB, C. ALLEN, 47 Court st., Boston.

WE GET THE MONEY

MOST successful collections; probate, accident claims, and all kinds of law business. If you find difficulty call at once. THE AMERICAN CLAIM CO., 15 Court sq.

DIVORCES—Call for free advice and book; private; reasonable; private; any county or State. LAW AND COLLECTING, 7 Water st., Office 214.

IF YOU ARE IN TROUBLE consult us on law and domestic relations. Advice free, 49 Tremont st., room 814.

PENSIONS.

Set solid, 12½c. per line; displayed, 20c. per line.

PENSIONS FOR AGE

CIVIL WAR veterans over 62 years of age, call or write to ELMER C. RICHARDSON, Pension Attorney, 37 Tremont st.

CLOTHING.

Set solid, 12½c. per line; displayed, 20c. per line.

HIGHEST CASH paid for men's cast off clothing; send postal and will call. F. H., 60 E. Newton st.

WINES AND LIQUORS.

Set solid, 12½c. per line; displayed, 20c. per line.

Anywhere in New England EXPRESS PREPAID

4 Full Quarts "Old 56" Rye or Bourbon $3.00

These Combinations Are Too Good to Miss—Order NOW

$3.00 COMBINATION	Reg. Price
½ gallon Old 56	1.50
1 pint Brandy	.50
1 pint Holland Gin	.50
1 pint Medford Rum	.50
1 pint Duff Gordon Sherry	.50
1 pint Quarts Port	.50
1 pint Manhattan Cocktail	.50
1 pint Creme de Menths	.50
Total	5.00
Our Price $3.00, 8 Bottles	

$5.00 COMBINATION	Reg. Price
1 Gallon Old 56	3.00
1 Bottle Tom Gin	1.00
1 Bottle Cognac Brandy	1.25
1 Bottle Medford Rum	1.00
1 Bottle Duff Gordon Sherry	1.00
1 Jug and 4 Bottles	7.25
Our Price $5.00, Express Paid	

All orders to the value of $5.00 or more prepaid anywhere in New England. All orders shipped the same day as 109 Bridge st. store. No charge for jug or packing.

$8.00 COMBINATION	Reg. Price
1 bottle Blackberry Jutce	1.00
1 bottle Blackberry Brandy	1.00
2 bottles Medford Rum	2.00
1 bottle Cognac Brandy	1.25
2 bottles Whiskey	2.00
1 bottle Tom Gin	1.00
1 bottle Duff Gordon Sherry	1.00
1 bottle Offley Forresters' Port	1.00
1 bottle Cherries	1.00
1 bottle Scotch	1.00
12 Bottles	12.25
Our Price $8.00, Express Paid	

NOTICE OUR PRICES ON RUMS	Reg. Price
New England	$1.50
Old Molasses	1.75
Old Colony	2.00
Ward's Centennial	2.50
Caldwell's Narbuspurt	2.50
Ernest Sperry	3.00
Lawrence's Medford	3.00
" Very Old Medford	3.50
Ward's 12 years old	4.00

4 Full Quarts Old McBrayer $2.00
12 Full Quarts, Express Paid $6.00

No better whiskey value was ever offered anywhere. Compare "McBrayer" is a Rye that always gives satisfaction.

Tone Up Your System With Our Old California Wines 4 Full Quarts $4.00

HOLIHAN BROS., Lawrence, Mass. "THE MAIL ORDER LIQUOR HOUSE" Bottle of Wine FREE With EVERY Order

Goods bought and PAID FOR in Massachusetts can be delivered in any other state without danger of seizure.

CAMERAS AND PHOTOGRAPHS.

Set solid, 12½c. per line; displayed, 20c. per line.

HIGH GRADE CAMERAS.

1905 MODELS.

WE now have ready our complete line of new models for 1905. Many new makes and models have been added to our list. We invite inspection or correspondence, and will be pleased to furnish prices, information at any time.

Catalogues mailed on application. Give us detailed descriptions, mailed on application. Give us detailed descriptions.

RALPH HARRIS & CO., Cameras and Supplies, 26 Bromfield street.

SEWING MACHINES.

Set solid, 12½c. per line; displayed, 20c. per line.

ALL MAKES—Second-hand, $3 to $10; new, $17.50 up. Sewing machine rented, 25c. per week. HANCOCK SEWING MACHINE AGENCY, 1,264 Washington st. Dudley st. L station; telephone Roxbury 893-3.

TALKING MACHINES.

Set solid, 12½c. per line; displayed, 20c. per line.

GRAPHAPHONE and 12 records, $10. Write 587 Broadway, Everett.

APARTMENTS TO LET.

Set solid, 12½c. per line; displayed, 20c. per line.

MATTAPAN—No expense or labor to get moving; 4 and 5-room flats; rooms and bath to party who would like to buy furniture; modern conveniences. G. H. Boston American.

SIDE ROOM—Married couple, full use suite; keep one maid of litter; very low. 0 198, Boston American.

TO RENT—Six large rooms, 32 west corner Prospect and Granite sts., Weymouth. Apply Mrs. Hall.

3 OR 4 furnished rooms for housekeeping. Apply at 67 Pleasant st., Cambridge, Mass.

5 ROOMS and bath, steam heat. No 32 Temple st., near State House. Inquire 75 Leverett st.

HOUSES TO LET.

Set solid, 12½c. per line; displayed, 20c. per line.

RENT—Rear's Head, Hampton Beach, large double house. Dr. G. E. MITCHELL, Haverhill, Mass.

BICYCLES, ETC.

Set solid, 12½c. per line; displayed, 20c. per line.

MODERN FOLDING BICYCLE, illustration free; building, remodeling, repairing; lowest prices. Kaplet, 834 Harrison av.

Every order received at our store is shipped

ON TIME

We are the nearest shipping point to all parts of Maine, New Hampshire and Vermont, and should you want immediate shipment and no delays, Splaine's is the place.

Parkwood Whiskey

The acme of perfection, the finest product of the best distillery in the country is Parkwood. A whiskey that is all whiskey and medicinally pure. We prepay express only on $5 purchases, but on Parkwood we will deliver anywhere, express prepaid, 1 full quart for $1 or 1 gallon for $3. $1.00 Qt. $3.00 Gal.

Rums—Gins—Whiskey

We carry these goods in 11 different below-enumerated grades, all of which bear the Splaine guarantee of purity and satisfaction.

$1.50, $1.75, $2, $2.25 } Per
$2.50, $2.75, $3, $3.50 } Gallon
$4.00, $4.50, $5.00

SPLAINE PREPAYS EXPRESS to any shipping point on all packages amounting to $5 or over, except ale, porter and alcohol, and on the above Parkwood offer.

R. A. Splaine & Co.

38-40 First St., Haverhill, Mass.

CUSHING PROCESS

MAKES LIQUORS absolutely pure—Whiskeys and Rums, 50c., 75c., $1 and $1.50 full quart; Brandies, 75c., $1, $1.25 and $2 full quart; Imported Wines, 75c. $1 California Wines, 25c., 50c. per full quart. If you want to see how good a whiskey, brandy or wine we will make for you, send for price list. $1 orders delivered free within 10 miles; $5 orders anywhere in New England. No charge for bags or bottles. Goods securely packed in plain cases; all orders promptly filled. Will send C. O. D. where satisfactory. We received the highest award at the World's Fair, Chicago. Write for price list. CUSHING CHEMICAL SUPPLY CO., 580 Washington st., Boston.

STANDARD BRANDS.

Meadville, Pa., Pure Rye, $10 per case, $1.38 per qt.; Clark's, Cumberland, $9 per case, $1.25 qt.; Overholt, $9 per case, $1.25 qt.; Hunter, $8.50 per case, $1.25 per qt.; Old Judge, $8.50 per case, $1.25 per qt.; Sir John, Fowers Dublin Malt, $10 per case, $1.50 per qt.; John Ramsay Scotch, $8 per case, $1.00 per bottle. H. HUTCHINGS & CO., 122 South st., Boston.

OUR Old Imported Sherry Wine, 50 cents a full quart; is a strength builder. THOMAS SNOW & SON., 69 Sts. Market st.; estab. nearly 100 years.

THE BALL ROOM.

Set solid, 12½c. per line; displayed, 20c. per line.

MASTERS', 7 Park Square; private instruction, all dances; Birthday party, May 17; halls to let.

Buy a Home

See Real Estate Column Sunday American

If You Want to Buy, Sell or Rent

Real Estate

If you want to buy or sell your business. If you want help, boarders, a situation. If you have any special want, you can supply it through the classified columns of the

Sunday American

Advertise Your Wants

AND

Leave Your Advertisements at any of the following Branch Agencies

OF THE

Boston American

Where arrangements have been made to afford the Public the same service as at the main office

BRANCH AGENCIES

BOSTON.

H. O. Nute Co. ..... 335 Columbus Av.
Colonial Pharmacy ..... Tremont St., Cor. Berkeley St.
Miss Cleveland ..... 715 Tremont St.
William H. Knight ..... 97 Court St., Cor. Hanover St.
Henry Canning ..... 100 Green St.
Ralph B. Quinn ..... 106 Dartmouth St.
William F. Quinn ..... 1,000 Washington St.
M. J. Garrett ..... 902 Harrison St.
North End Drug Store ..... 57 Cornhill st.
Co. ..... 100 Salem St.
C. F. Eaton ..... 1,250 Tremont St.
L. F. Gearan, Cor. Temple and Cambridge Sts.
Frank Gaglini ..... 1,000 Washington St.
Cor. Union Park and Washington Sts.
Back Bay Pharmacy ..... 312 Norway St.
G. A. Harvey ..... 207 Columbus Av.
H. S. Huggan Drug Co. ..... Main Av., Cor. Boylston St.
George W. Dunlap ..... 206-210 Main st.
Walker Hotel Co. ..... Lobby.
Cor. Boylston & Church Sts. on Public Garden

ARLINGTON.

C. S. Lombard ..... 453 Mass. Av.

BRIGHTON.

D. F. Rourke ..... Washington, Cor. Market

BROOKLINE.

Lyonnais Hall Pharmacy ..... Village Sq.

BROCKTON.

Duprey's Drug Store ..... 200 Main St.

CAMBRIDGE.

W. B. Hunt & Co. ..... 655 Mass. Av.
Transfer News Depot ..... 302 Massachusetts Av.
Ariel Bros. ..... Harvard Sq.
Reynolds Pharmacy ..... 1,920 Mass. Av., North Cambridge
Talbot's Pharmacy ..... 2,208 Mass. Av., North Cambridge
C. S. Lombard ..... 92 Hice St.

CHELSEA.

W. B. Markell's Pharmacy ..... 57 Park St.
W. B. Markell's Pharmacy ..... 200 Broadway

CHARLESTOWN.

Nelson's Pharmacy, Bunker Hill, Cor. Main St.
A. S. Pinkham ..... Cor. Park and Bunker Hill Sts.
Rice Bros. ..... 2,016 Sq. Bunker Hill St.
Ralph B. Quinn ..... 115 Main St.
Dodge's Pharmacy ..... 435 Main St.

CLINTON.

The Pinkham Pharmacy ..... 106 High St.

DORCHESTER.

F. M. Loring ..... 172 Harvard St.
F. M. Loring ..... 620 Washington St.
William H. Fairfield ..... 1,758 Dorchester Av.
Fred W. Arthur ..... Pierce Sq.

EAST BOSTON.

Hanson Bros. ..... 20 Meverick Sq.
E. M. S. E. Kelly ..... 36 Central Sq.
Lester S. Plaza ..... Meridian St.

FALL RIVER.

Tucker's Pharmacy ..... Cor. North Main and Central Sts.

FITCHBURG.

G. W. Porter ..... 102 Main St.

HAVERHILL.

Nelson's Pharmacy ..... Cor. Washington and Essex Sts. Tel., 663-2

JAMAICA PLAIN.

Kranskaar's Pharmacy ..... Day Mead. St.

LYNN.

Jerry Costello ..... 18 Central Sq. Tel., 3,806

LOWELL.

Howard's Pharmacy ..... 197 Central St. Tel., 379-2

LAWRENCE.

Carrier's Pharmacy ..... 379 Essex St. Tel., 3,506-2

MALDEN.

F. A. Spencer ..... Everett Sq.

NEW BEDFORD.

John E. O'Neil ..... 218-224 Union St.

QUINCY.

H. Thompson & Co. ..... 1,262 Hancock St., Quincy sq.
Old Colony Hl. Rd. Waiting Station.

ROXBURY.

Starrat's News Agency ..... Eliot Sq.
Hamilton Drug Co. ..... 2,570 Washington St.
George N. Walker ..... 648 Warren St.
William M. Curtis ..... 2,366 Washington St.
John F. Fitzgerald ..... 1,466 Tremont St.

SOMERVILLE.

D. S. Lombard ..... 2 Holland St., W. Somerville
C. S. Lombard ..... Davis Sq.
Morrison Ave., Cor. Highland Road (Somerville Highlands).

SOUTH BOSTON.

Edward Daley ..... Broadway, Cor. Dorchester Av.
John S. Thompson ..... 412 Broadway
Charles A. Curtis ..... 473 Broadway

SALEM.

F. O. Pharmacy, Joseph I. Moulton, Mgr., 128 Washington St. Tel., 8,476 and 8,471

TAUNTON.

Goldthwaite's Drug Store ..... 76 City Sq. and 120 Bay St. Telephone, 152-3 and 117-12

WOBURN.

William E. Derby ..... 376 Main St., Opp. Common

MANCHESTER, N. H.

Carney & Gignoux ..... 1,023 Elm St.

PORTSMOUTH, N. H.

Moses Brown ..... 21 Congress St.

PROVIDENCE, R. I.

James Canada ..... 222 Westminster St.

FREE Telephone Service to Advertisers

AGENTS AND SALESMEN.

Set solid, 12½c. per line; displayed, 20c. per line.

INDUSTRIAL AGENTS.

INSURANCE that sells itself—Wanted by an old-established company a few good men to Boston and vicinity; also all unemployed to handle our new industrial policy, covering all members of any family, paying from $50 a month down; our staff $1 a month; the most liberal policy ever issued; no medical examination; no collecting; we pay weekly; this is a rare opportunity for successful business getters only need apply, and to such liberal inducements as will be given, that will be given. Call room 203, Congress bldg., 161 Washington st., or address Industrial, P. O. Box 191, Boston.

AGENTS WANTED—MEN and WOMEN to sell the LIVING SPRING FILTER. It fits and gives you pure WATER from any FAUCET. Patented 1905. QUICK SELLER. Big terms. SEND for FREE BOOKLET. WILLARD MANUFACTURING CO., Lewiston, Maine.

AGENTS — Our Steel Odorless Frying Pan is the best seller and most useful article ever placed on the market; sells on sight; sample COOKING CUEN-SIL CO., 9 Park St., Boston, Mass.

$MONEY$ IN MUSHROOMS

In great demand; always a market at big profit; slightly grown at home in cellars, sheds, stables, cellars, stables, sheds, gardens, etc.; entire year; no labor much; small room; book of instructions, only from small, but send for free booklet and testimonials. MUSHROOM CULTURE CO., EAST ORANGE, N. J.

PORTRAIT AGENTS

WE HAVE a brand new winner; big money in it; send for price list to all kinds of portraits, houses and solar enlargements; solar prints exact to 24 months. WILLIAMS, BROWN, 24 and 26 Portland st., Boston.

SIGN PAINTING

Self taught; store cards, window signs, outfit, $1.50; see our special offer; sample letters and particulars; slightly profit at home. PROF. MOORE, 1140 Main, Fall River, Mass.

AGENTS—Memorial Day, Fourth of July waterfobs, rosettes, buttons, large paper fans and hats, medals, badges, canes, flags, novelties, novelties for Summer resorts, celebrations, carnivals, fireman's parades, etc. Catalogue free. Write us before. WM. F. MILLER, 134 Park Row, N. Y. City.

AGENTS on abbey or commission, the greatest seller ever invented; every man buys one; sells on sight; 200 to 500 per cent. profit; exclusive territory; sample 25c. postpaid. ROBERTS MFG. CO., Dept. 2, 1 Madison st., New York. Room N. 202, La Crosse, Wis.

AGENTS—MIDDLESEX, STORES—Washington's Birthday, St. Patrick's and Easter novelties, best line; today's greatest seller; 100 per cent. profit; and chicken nails; free drawn; send for catalogue; 2,000 designs; novelties for all occasions; also carnivals, celebrations. W. F. MILLER, 134 Park Row, New York.

AGENTS—A souvenir of Port Arthur, a real picture of the battle, showing the bombardment of the entire shell; reverse the bullet and you have a picture of the battle of Mukden; sells on sight; sample 25c. postpaid; Port Arthur sample mailed 10c., 100 for. UNCLE SAM SOUVENIR CO., Boston.

AGENT—The Dolson X-Ray is the latest novelty out; sells on sight; 200 per cent. profit; 10 in leather, fits in a pocket, etc.; great seller; sample 25c. postpaid. DOLSON X-RAY CO., 1 Madison st., New York.

AGENTS—In a minute; put on and sell polishes; slightly profit at home; 1,000 per cent. profit; experience unnecessary; no large capital required; we start you; particulars free. METALLIC NOVELTY CO., 32 Hill st., Bedford, Mass.

AGENTS—Saving profits selling Hardy Hat Fasteners; sold on sight; wants them; 100 per cent. profit; THE HAT MFG. CO., 1 Madison st., Racine, Wis., our catalog of ladies' and gents' hats free.

A 20TH CENTURY invention; $100 monthly selling; no soliciting; no delivering; sells to every business man; no novelty; no experience required; 100 per cent. profit; sample 10c. MAGEE, 1 Madison st., Lebanon, Pa.

AGENTS—Our new gold window sign letters paint and gild themselves; no scraping; 900 per cent. profit; sample 25c. GOLD SIGN LETTER CO., 1 Madison st., Lebanon, Pa.

AGENTS—Sell to every town and city to sell three articles in one; necessary in every home; big money; one sold every family; sample 10c. postpaid. T. to. Rodier Manufacturing Co., Boston, Mass.

AGENTS—Selling gilt barometer, with dial; the invention; no guessing the beach are going to sell; sample 25c. postpaid. THE BARO-METER, B. A. BLENDING CO., Chelsea, Mass.

AGENTS—Our new gold window sign letters; business men are buying sign cards; stretched; 900 per cent. profit; sample 25c. postpaid. GOLDEN SIGN CO., Lebanon, Pa.

AGENTS—EXPANZA—Hay direct from manufacturer; we make 50 new hat sniffers that sell to every man you meet; 100 per cent. profit; sample FACTORY, 22 Melrose st., Newark, N. J.

AGENTS—The Perfection of a typewriter, 10 in 1; 10 songs, cabinet size, 10 cents; sent sealed; plain wrapper; 25c. postpaid. PERFECTION MFG. CO., Boston.

A FINE LINE of agents' supplies, household specialties, fancy goods, catarrh agents wanted, also the unique, fancy cutting knife; 100 per cent. profit; sample 10c. postpaid. UNIQUE MFG. CO., Boston.

AGENTS can make big money selling our bakery direct to consumers; 100 per cent. profit; write for our free and particulars. MAJESTIC HOSIERY CO., 1 Madison st., Lebanon, Pa.

AGENTS and dealers wanted everywhere for new article; fast selling; big profits; sample 10c. postpaid. THOS. BIRMINGHAM, Publisher, Boston, Mass.

AGENTS—Mammoth 1,000 page catalogue of agents' goods; free. John Good Co., 1 Madison st., Address STANGE CO., 98 Market st., Chicago.

AGENTS—Wanted for celebrated Barry Cornwall patented rugs and our method of selling. JUNE-BEE MFG. CO., 1 Park av., Boston.

AGENTS for our celebrated Barry Cornwall Patented rugs and our method of selling. JUNE-BEE MFG. CO., 1 Park av., Boston.

AGENTS—Good seller, big commission, exclusive territory. VICTORIA SPECIALTY CO., 43 Tremont st., Boston.

AGENTS WANTED—Most salable, profitable line on earth; sells on sight; 100 per cent. profit. ATTIE MFG. CO., Oak Park, Ill.

AGENTS—Automatic sliding fast sellers; put obtained cheaters; samples free to hustlers. MEAD MFG. CO., Dept. 1, Buffalo, N. Y.

AGENTS, read this. There is money in our new Automatic Sliding Pictures. Particulars free. CHADOT MFG. CO., Providence, R. I.

AGENTS—Big money maker, novelty, small capital, write for our soap proposition. MEDICAL SOAP MFG. CO., 1 Madison st., Lebanon, Pa.

BE independent; start a mail order business in your own town; we furnish you with 1,000 mail catalogs, goods and everything you need; wholesale prices; particulars free. NOVELTY MFG. CO., Stamford, Conn.

AGENTS—Mammoth 1,000 page catalogue of agents' goods; free. John Good Co., 1 Madison st., Address STANGE CO., 98 Market st., Chicago.

AGENTS—Wanted for celebrated Barry Cornwall patented rugs and our method of selling. JUNE-BEE MFG. CO., 1 Park av., Boston.

AGENTS for our celebrated Barry Cornwall Patented rugs and our method of selling. JUNE-BEE MFG. CO., Denver, Pa

LIVELY TIME AT STATE HOUSE IN PROSPECT.

Senate to Be Occupied This Week with Contention of Interests Seeking to Build the Boston-Providence Line

GAS BILL AND RESOLVE COMING UP IN HOUSE

There is prospect of a lively time in the Massachusetts Senate the coming week. Matters of vital interest affecting street railways are on the calendar.

The general bill, giving any street railway the right to take land by eminent domain in the construction of lines, will be strongly supported and bitterly fought. The report accompanying the bill rebukes the efforts of lobbyists to influence the action of the committee and the principle was enunciated that no company should be given exclusively the right of eminent domain.

The report is a slap at the Kidder-Peabody combination, with whose aid joined the Shaw-Powers-Gaston and the Blood companies, and also at the Shaw-Webster Company, seeking rights for the construction of lines between Boston and Providence.

The legislative week just finished was the most stirring of the session in the House. Matters of absorbing interest were up for consideration every day, the principal reports of the year were submitted, and the debate at times reached the highest pitch of excitement, the climax coming on the last day, when Representative Robert Luce of Somerville paid his respects to the lobby and Representative F. P. Goudy declaimed on the floor of the House that it was his belief "graft" was being used to promote the "merger" bill.

To-morrow the gas bill and resolve will be taken up for discussion in the House on the question of passing them to a third reading. That there will be a sharp debate is a matter of course.

LABOR TROUBLES IN PROVIDENCE UNIONS

Providence, May 6.—Nearly thirty coal handlers, some of whom were brought here from Boston to take the places of strikers from the yards of the Eastern Coal Company, have quit work and promised to join the local union.

The master plumbers have flatly refused to treat with the plumbers who have demanded $4.50 per day, or to recognize apprentices who want their pay increased from $3.50 to $5.50.

SOMERVILLE CITIZENS INCENSED OVER GARBAGE PLANT NEAR MAGOUN SQUARE; MEETING IS CALLED

2,000 RESIDENTS IN THE AFFECTED DISTRICT.

Odors that are far from pleasing have caused the residents in the vicinity of Magoun Square, Somerville, to arise in their might and sniff the air with indignation. The city garbage plant, now that the sunshine of Spring has begun to fall upon it, is the cause of their olfactory dissatisfaction.

It will all come out at a meeting of citizens before the City Council next Thursday, in City Hall. Many of the citizens want the plant removed from its location. The Mayor and certain members of the Board of Aldermen come in for a share of criticism because of the location of the plant in the heart of the most populated section of the city.

2,000 In Vicinity.

Over 2,000 persons reside in the immediate vicinity of the plant, while two public schools, which over 1,100 pupils attend, are within a short distance of it. The protesting residents chose the following committee to represent them: John F. Burke, chairman; John Hayden, Frank Lynch, C. W. Rose and J. J. Cody. They are engaged in raising a fund with which to push their opposition to the garbage plant.

William Middlecott, of Berwick street, whose house overlooks the obnoxious garbage plant, said:

"It is an outrage to put the garbage plant here, in the midst of a thickly settled locality; in fact, the densest population of any section of the city.

"The plant heretofore has been on the marsh over at the Mystic River, where the tide flowed in twice a day and washed away the debris, thus doing away to a greater or less extent with the terrible odor. But Mayor Chandler last year promised the members of a swell social club on Winter Hill, who objected to the carting of refuse through that section of the city, that he would do away with the plant.

"In order to accommodate these rich people he took the present opportunity to foist the plant and nuisance into our section. When the team ran out with Contractor Fond the City Council allowed $500 for a new site for the garbage plant, and when we learned that it was to be located in our midst we went to the Mayor.

Scores the Mayor.

"The Mayor stated that a suitable site could not be procured under $600, and we promptly agreed to furnish the extra $100 by subscription; but he was determined to infringe on us and our rights. At present the offal is being dumped in the temporary garbage shed, where it is now connected with the sewer system, and the city teams hauling it are not properly cleansed.

"It was the Mayor's suggestion that the garbage plant be located in our section, because of a little scheme he had with a contractor in Arlington. Their proposition was to have a spur track run from the Boston & Maine railroad into the city yard, where the teams could load the garbage on the cars and they then be freighted to Arlington, but this scheme was knocked in the head by the Board of Aldermen, led by Alderman Higgins, who declared that if the city was to own a garbage plant it should sell at retail to any and all farmers and not to some particular one.

"We have within a stone's throw of the garbage two public schools, one of which, the Brown Primary School, had to be closed because of the fear of spreading fever.

"I am in favor of securing an injunction from the courts if we cannot stop the nuisance any other way."

"Would Be on City Land."

"The city owns land out on the Arlington line, removed from the city proper and in a sparsely settled residential district. The plant should be located there or on some of the hundred of acres of marsh land along the Mystic River, I believe the BOSTON AMERICAN will receive the heartfelt thanks of our community if it will only give the publication that is deserving of this infringement of the people's rights."

George H. Murray, another abutting property holder, is incensed over placing the garbage plant in its present location.

"It is a crying shame," he said, "the manner in which the poorer, though respectable, citizens of this city are treated by the powers that be in city government. Cleanliness is next to godliness, yet they have the supreme effrontery to locate the pest shed right in our midst, where the odors which are bound to emanate during the Summer months will spread disease among the hundreds of children and inhabitants of this section.

"Along the Mystic River on the flats there is ample room for the plant, instead of placing a disease-factory in our section. Something must be done to rid the community of it."

ORDER PASSED BY SOMERVILLE ALDERMEN

"Voted, that the citizens protesting against the location of the city garbage plant at the city yard, be given a public hearing by the Board of Aldermen on Thursday evening, May 11, at 7:30 o'clock."—*Order passed at the meeting of the Somerville Board of Aldermen at last meeting.*

MAYOR ACCUSED OF DISCRIMINATING IN MATTER.

MAINE SHERIFF TO RETURN SEIZED LIQUORS.

Court Holds Seizure of City Agency Stock, Valued at $2,500, Illegal—Sheriff Is Finding Work Discouraging

Rockland, Me., May 6.—An order for the return of the city liquor agency stock valued at $2,500, which was seized by Sheriff A. J. Tolman, April 5, was served upon the sheriff to-day by Judge L. R. Campbell of the Municipal Court.

Judge Campbell ordered the return of the liquors to the agency within forty-eight hours. "You are further notified," the order read, "that the warrant upon which the seizure was made has been declared, and the seizure is held to be illegal and not justified by law."

The order is said to have occasioned a vigorous discussion in the course of which Sheriff Tolman is quoted as saying that his work of enforcement has been very discouraging. He said he should not return the liquor in the time specified.

The order for the return of the patent medicines seized from the wholesale grocery house of Wight & Co. was removed, Governor William T. Cobb was in his store when the medicine was returned.

INSANE MAN ON CAR CAUSES PANIC

By Boston American Leased Wire.

New York, May 6.—Bookmaker James J. Quinn, one of the best known members of the Metropolitan Turf Association, became insane to-day in an Eighth avenue trolley car.

He created a panic among the women in the car by running up and down, shouting, "Colonial Girl wins! They're off, see them run!"

Policeman Vantelbunch succeeded in handcuffing Quinn, and in a patrol wagon he was taken to Bellevue Hospital. On the way, at One Hundred and Twenty-fifth street and Seventh avenue, he jumped from the wagon and he and five policemen rolled about in the roadway for several minutes before he was overpowered.

FIRST SMALLPOX DEATH IN 2 YEARS

The first death from smallpox in Boston in more than two years was reported to the Board of Health last week. The victim was a Polish girl, who lived on Leverett street. The last previous death from this disease was on April 14, 1903.

Four died in this city of spotted fever last week. The record of the previous week was eight. The total of deaths from all causes for the week was 233. The total for the same week a year ago was 236.

FORTY LYNN CASES FOR GRAND JURY

Lynn, May 6.—Forty Lynn cases will be presented to the Essex grand jury at Newburyport on Monday, the longest list this city has furnished in years. The principal cases are those of Seth K. Whitten, charged with the murder of his divorced wife, Mrs. Susie A. Fuller, and the case in which Morris Korin, W. H. Paxton and Frank Gately are charged with running a lottery.

$100 FINES FOR SUIT CLUB LOTTERY

Lynn, May 6.—The campaign against lotteries in this city is still on. Judge Berry to-day fined John Monahan, Joseph W. Bannon, Samuel Rosenthal, Thomas Murray and John Hughes, all well-known tailors, $100 each, the maximum amount, for running a "suit club," a form of lottery in which a prize of a suit of clothes is drawn every week.

"CROESUS" TAKES UP POOR BOY'S BURDEN

Kenosha, Wis., May 6.—The early risers of Kenosha had a recent morning had the unique experience of seeing a multi-millionaire broker and manufacturer taking the garbage basket through the main street of the city, while a ragged urchin carried the other end of the basket.

The multi-millionaire was Z. G. Simmons and the urchin was Leo Burrick. Mr. Simmons met the boy in Central Park, and he was carrying a basket of clothes weighing forty pounds. Mr. Simmons took one end of the basket and the two carried it to the nearest carriage shop, where the manufacturer purchased for the boy the best pushcart that the man had in stock.

$100 DAMAGES FOR SHOCK OF A KISS

Cincinnati, May 2.—Mrs. Berta Mitts, a handsome woman of Williamstown, Ky., was given judgment for $100 damages in the Covington Federal Court for one kiss that was stolen from her by Dr. J. H. Alexander, of McHenry, Ky. The plaintiff was formerly the Mitts's family physician. Mrs. Mitts asked for $20,000 and told the court she was confined to her room for weeks because of the nervous shock that followed the doctor's advances.

The doctor testified that out in Kansas he sometimes kissed twenty or thirty women on leaving home and not one of them thought anything of it.

LABOR TROUBLES IN PROVIDENCE UNIONS

Providence, May 6.—Nearly thirty coal handlers, some of whom were brought here from Boston to take the places of strikers from the yards of the Eastern Coal Company, have quit work and promised to join the local union.

The master plumbers have flatly refused to treat with the plumbers who have demanded $4.50 per day, or to recognize apprentices who want their pay increased from $3.50 to $5.50.

CAISSON TO RAISE SUNKEN CRUISER

Hongkong, May 6.—An enormous 4,600-ton caisson especially constructed to raise the French armored cruiser Sully, sunk in Along Bay, Tonquin, in February, was launched here to-day, and will leave immediately for Saigon, French Cochin-China.

SUES BRICK TRUST; RECOVERS $15,000

Chicago, May 6.—The Appellate Court has ordered payment of $15,000 to George Hinchliff, whose business as a brick manufacturer was ruined, it is declared, by certain Chicago manufacturers, who agreed to undersell the plaintiff in the price of brick. Hinchliff brought suit for the loss of a $50,000 plant and the ruin of his business.

"JOE" CHAMBERLAIN IS SLIGHTLY ILL

Birmingham, Eng., May 6.—Joseph Chamberlain is suffering from a severe chill, and was too indisposed to attend the reopening ceremony at Queen's College here to-day. It was announced, however, that Mr. Chamberlain's illness was only temporary, and that he will soon be about again.

SUSPECTED OF BEING BRESCI'S ACCOMPLICE

Rome, May 6.—A dispatch received from Cairo, Egypt, announces the arrest there of a man supposed to be an accomplice of Bresci in the murder of King Humbert. The man arrested came to Italy from Paterson, N. J.

WIFE AIDS IN HUNT FOR MISSING MAN

Providence, May 6.—The Seekonk and Ten Mile Rivers and the woods adjoining were thoroughly searched again to-day for some trace of George D. Peck, who disappeared last Tuesday, after threatening to commit suicide. Another search was made in the town of Setauket, but without result. Mrs. Peck accompanied the searchers.

Garment Department

200 BRILLIANTINE SHIRT WAIST SUITS, black, navy and brown, waists with three wide tucks on each side of front, tucked back, leg-of-mutton sleeves, skirt 7 gore with deep pleated flounce, also similar to suit with 9-gore kilt, sizes 32 to 44. Value $4.50.

2.50

LADIES' TAILORED SUITS, in all-wool broadcloth, Panama and whipcord, blouse or coat style, pleated front and back, silk-lined, new flare skirt to match. Value $15.00.

10.00

100 LADIES' SUITS, which were made by our exclusive manufacturers for a dealer in high-grade garments only, have come into our hands at a very low price, and we offer suits made to sell at $30, $40, $50 and $60 for

20.00, 25.00, 30.00

Skirts

200 BLACK AND BLUE BRILLIANTINE SKIRTS, 5-gore style, with kilted bottom. Value $2.50, at

1.50

BLACK, BLUE AND BROWN PANAMA CLOTH SKIRTS, 9-gore style, with trimming of buttons. Value $3.50, at

1.98

FINE BRILLIANTINE SKIRTS, with clusters of side plaits with fancy rib on each front seam, all lined throughout. Value $4.

2.98

Coats

LADIES' COVERT CLOTH AND BLACK CHEVIOT COATS, short styles, collarless, and lined with satin. Value $7.50, at

4.98

LADIES' COVERT CLOTH CORSET COATS (like cut), made with 25 straps, 24 inches long, double notch collar, fancy pearl buttons, fly front and lined with satin. Value $10.

6.98

Beds, Bedding, Etc.

BED PILLOWS, all renovated feathers, odorless:

65c. PILLOWS now, each..... 37½c
85c. PILLOWS now, each..... 49c
$1.25 PILLOWS now, each..... 75c
$1.75 PILLOWS now, each..... 98c

SOFT TOP MATTRESSES, good ticking. Worth $3.50, now only..... **1.98**

BEST COMBINATION MATTRESSES, satin finish ticking, 1 or 2 parts, a very comfortable mattress, can be used either side. Worth $5.00, now only..... **3.50**

HAIR MATTRESSES, satin finish ticking, 1 or 2 parts. Worth $7.50, now only..... **4.98**

ALL-IRON SPRINGS, double woven wire. Worth $3.50, now only..... **2.25**

ALL-IRON NATIONAL SPRINGS, best quality. The $5.00 kind now only..... **2.98**

WHITE ENAMELLED BEDS, brass trimmed, extended foot. Worth $5.00, now only..... **3.75**

WHITE ENAMELLED BEDS, brass trimmed, heavy posts, extended foot. Worth $7.50, now..... **4.98**

ALL-IRON SLIDING COUCH BEDS, best National springs, 2 bolsters, 2 mattresses; can be taken apart and made into 2 separate couches. Worth $12.50, special price..... **6.95**

PITTS-KIMBALL CO.

The Under-Price Department Store——Washington St., Next Park Theatre

The reason that every man and woman in Boston and New England hasn't got one of our Money Saving Discount Books is because they do not all understand its workings.

There are already thousands who have availed themselves of the great economical offering and are saving $6.00 in cash on every $100.00 worth bought of us and getting more and better goods than can be found elsewhere for the price, as we offer for sale standard quality only and at a less margin of profit than any other store in Boston. We give full credit on your book for every cent you purchase, instead of on every ten cents' worth, as with stamps.

$6.00 Cash on Purchases Amounting to $100 $3.00 Cash on Purchases Amounting to $50

THE REDEMPTION OF OUR MONEY-SAVING DISCOUNT BOOK IS GUARANTEED BY US.

Coats

LADIES' 40-INCH COVERT COAT, pleated back, two stitched straps back and front, velvet lined, new box-back style, two-piece belt with buckle. Value $10.00, at.....

7.98

Waists

CHINA SILK WAISTS, nicely trimmed with insertion or with fine shirred yoke and sleeves, at.....

1.98

WHITE CHINA SILK WAISTS, with full round yoke of lace, button back. Also BLACK AND WHITE CHINA SILK WAISTS, 24 newest box pleats in front, 6 in back, tucked sleeves, at.....

2.98

Misses' and Girls' Outerwear

100 GIRLS' REEFERS, in blue, brown and red, collarless, with fancy braid trimming, full box back with belt, 6 to 14 years. Value $2.00, at

1.00

250 GIRLS' REEFERS, in all-wool covert and blue and black cheviot, flat collar, with velvet and braid, box back and belt, cuffed, one sleeve, 6 to 14 years. Value $3.00, at.....

1.98

300 COVERT AND GOLF RED BOX COATS, finely stitched collarless or cut, box back, with belt, 6 to 14 year size. Value $4.50, at.....

2.98

GIRLS' BOX COATS, in all-wool covert, pleated box back, fancy stitched collarless effect with small tabs, tailor round, fancy pleated sleeve with band cuff, size 6 to 14 years. Value $5.00, at.....

3.98

GIRLS' COVERT BOX COATS, 52 length, with 6 stitched straps, fancy velvet collar and belt, plaited sleeves with velvet trimmed cuff, size 6 to 20 years. Value $7.00, at.....

4.98

MISSES' COVERT BOX COATS, silk or without collar, a perfect fit, 32 to 44, 14 to 16 and 18 to 20 year sizes, at.....

4.98

MISSES' BOX COVERT COATS, with wide stitched straps over shoulder, finished with 3 narrow straps down front and back, plaits in front and back, three-piece belt, plaited sleeves with cuff, patch pocket, lined, 14, 16, 18, 32 to 38 bust. Value $8.50, at.....

5.98

GIRLS' WASH DRESSES, Sailor, Russian and bertha trimmed styles, in plain and fancy ginghams, 2 to 14 years, at.....

98c

GIRLS' CASHMERE DRESSES, in red, blue and brown, silk trimmed yoke, full wide skirt, lined throughout, 6 to 14 years, at.....

1.98

GIRLS' WHITE LAWN DRESSES, in several pretty styles, sizes 6 to 14 years, at.....

1.98, 2.98, 3.98, 4.98

RUFFLED MUSLIN CURTAINS in stripes, good quality, worth 40c., now, per pair..... **19c**

RUFFLED MUSLIN CURTAINS, with 3 rufles, good quality, worth 50c., now, per pair..... **29c**

RUFFLED MUSLIN CURTAINS, with 5 rucks and bonnidrouet of lace, de. worth 65c., now, per pair..... **37½c**

MUSLIN SASH CURTAINS, hemstitched, per pair, worth 25c., now, per pair..... **19c**

RUFFLED FISH NET CURTAINS, regular $1.00 quality, now only, per pair..... **69c**

900 pcs. SCOTCH LACE CURTAINS, a manufacturer's stock, at less than cost, all to go at about one-half price.

CURTAINS worth 50c., now, per pair **33c**
CURTAINS worth 75c., now, per pair **49c**
CURTAINS worth $1.00, now, per pair..... **75c**
CURTAINS worth $1.50, now, per pair..... **98c**
CURTAINS worth $2.25, now, per pair..... **1.49**
CURTAINS worth $3.50, now, per pair..... **2.98**
CURTAINS worth $4.00, now, per pair..... **2.50**

RUFFLED ROBBINETTE CURTAINS, in Arab, ecru and white, all trimmed with imported lace edge and insertion, good quality net; some of these curtains are worth $1.50 to $1.75; all at one price, per pair..... **98c**

IRISH POINT LACE CURTAINS, ecru or white, 2, 3 and 4-pair lots, all at greatly reduced prices.

$2.50 goods, now, per pair..... 1.49
$4.00 goods, now, per pair..... 2.98
$5.00 goods, now, per pair..... 3.50
$8.00 goods, now, per pair..... 4.98
$12.50 goods, now, per pair..... 7.95
$15.00 goods, now, per pair..... 9.95

Tinted Window Shades

Slightly imperfect, good roller, worth 30c., now only..... **15c**

Portieres and Couch Covers

HEAVY TAPESTRY PORTIERES in plain and fancy colors, full size, 3 yds. long, all colors, worth $4.50, now, per pair..... **2.98**

EXTRA HEAVY MERCERIZED SILK PORTIERES, all colors, hand some patterns, worth $8.00, now, per pair..... **4.98**

Couch Covers

PERSIAN STRIPE, worth $1.00, now..... **59c**
ORIENTAL STRIPE, worth $1.50, now..... **98c**
60-in. FRINGED, worth $2.00, now.. **1.19**
60-in. ORIENTAL, worth $4.00, now **2.50**
60-in. ORIENTAL, worth $5.00, now **3.50**

Table Covers, Dining Size

$2.00 quality, now..... **1.49**
$3.50 quality, now..... **1.98**
$4.00 quality, now..... **2.50**
8c. 40-in. CURTAIN MUSLIN, now.. **5c**
15c. FISH NETS, now..... **10c**
25c. TAPESTRY PILLOW SUITS, now **17c**
12½c. FIGURED CRETONNE, now.. **8c**
20c. DOUBLE-FACE CRETONNE, now **12½c**
10c. CURTAIN TIE B..... **5c**
65c. PARLOR TABLE COVERS..... **39c**
75c DOOR PANELS..... **49c**

Canoe Pillows

CANOE PILLOWS—Great value at moderate prices

29c, 59c, 75c, 98c

MILLINERY

Trimmed Hats ...at... $5.00

We are making special efforts to show the best line of $5.00 hats in the city. A visit to our Millinery department will prove that we do show the best line.

Here you will find an exquisite collection of hats at this price. Clever creations from our own workrooms, also copies of Parisian models.

We are also showing an elaborate collection of Ladies' Trimmed hats, plateau effects, turbans, Napoleons and high back sailors, at

$10.00 $12.00 $15.00

Special for Monday

A choice lot of children's hats (like cut) made of imported straw body, wired, prettily trimmed with bunches of fine flowers and taffeta ribbon. Monday, at

$1.50

Upholstery Department

Cotton Underwear

Night Robes

NIGHT ROBES, V necks, four insertions of knotted lace between 18 hemstitched tucks, ruffle on neck and sleeves; were 50c. For Monday,

29c

EMPIRE NIGHT ROBES, covers of all-over embroidery, fronts of insertion and edge, ruffle around neck, revers and sleeves; were 68c. For Monday.....

39c

CHEMISE NIGHT ROBES, nainsook, round necks trimmed with rows of lace, ribbon drawn beading, etc., sleeves; value $1.50. Our price.....

98c

Corset Covers

FRENCH CORSET COVERS (like cut), nainsook, trimmed back and front with two lace insertion, edge and two ribbon beadings, arms lace edged; worth 50c. For Monday,

25c

FRENCH CORSET COVERS, nainsook, new effects in French lace and embroideries, round or square necks; styles that are sold elsewhere at 75c. and $1.00. This sale.....

49c

White Skirts

WHITE SKIRTS, umbrella flounce with ruffle of embroidery, under flounce; were 75c. This sale.....

49c

WHITE SKIRTS, lawn flounce trimmed with three insertions of Val. lace, ruffle edged with dust ruffle; were $1.00. Now only.....

75c

WHITE SKIRTS, lawn flounce trimmed with four rows of lace, ruffle two rows and edge, with flounce with dust ruffle; worth $2.50. Our price.....

1.94

Colored Petticoats

GINGHAM PETTICOATS, blue and white stripe, plain flounce with scalloped edge, finished with buttonhole stitch; worth 50c. This sale.....

39c

WASH PETTICOATS, made of cheviots, chambrays and linens, with one or two ruffles, all colors; worth 75c. This sale.....

49c

COLORED SATTEEN PETTICOATS, highly mercerized, in the new colors, brown, green and navy blue, in the umbrella, two tucked ruffles or three plain ruffles with tucked flounces; sold everywhere for $1.00 and $2.00. Our price this sale,

98c

Stylish Spring Waists

WHITE DOTTED SWISS WAISTS, button back, yoke of tucks and lace insertion, plaited back and front, new gauntlet cuffs; 34 to 42; worth $1.50. For Monday.....

98c

WHITE LAWN WAISTS, square yokes of embroidery and Val. lace insertion and tucking, insertions down fronts, new sleeves with tucks and cuffs, button backs, 34 to 42; worth $1.50. Our price,

98c

WHITE LINEN WAISTS, fronts have two panels and centerpiece of open English work, tucked and corded, 34 to 44; worth $2.00. This sale.....

1.49

Drawers

DRAWERS, cambric ruffle with deep hem and row of hemstitch; long; were 25c. This sale.....

12½c

DRAWERS, deep ruffle trimmed with insertion and edge, open or closed. Val. lace; were 39c. For Monday.....

25c

SPECIAL GROCERY PRICES FOR MONDAY

Pettijohn's Breakfast Food
The kind you always pay 15c. for. Monday's price, pkg .....

10c

Limit one to a customer.

Fancy Corned Brisket, per lb..... 10c
5-lb. pail Pure Ivory Lard..... 49c
2 20c. cans Preferred Stock Peas..... 25c
2 10c. cans Red Kidney Beans..... 7c
2 3-lb. cans Hatchet Brand Squash..... 25c
1 large bottle Assorted Olives..... 23c
2 10c. cakes Pioneer Scouring Soap.. 7c
2 lbs. Ev. Apricots..... 25c
3 lbs. 12½c. Cherry Prunes..... 25c
2 15c. cans "Red" Salmon..... 25c
1 5-lb. can M. & J. Coffee..... 89c
10 pkgs. Toilet Paper..... 50c
N. E. Agents Battle Creek Sanitarium Foods

Fresh Meats and Vegetables

Forequarters Lamb, per lb..... 9c
Fat Salt Pork, 5 lbs. for..... 40c
Fancy Hebron Potatoes, per pk..... 11c
Native Spinach, per pk..... 13c
Best Rhubarb, 6 lbs. for..... 10c
Cooked Meats, Pickles, Salads, Etc.

Shrubs and Bulbs

Strong, hardy stock, good, large size, at about one-third market prices.

Dahlia bulbs, about 50 varieties, very choice, each 2c
Hydrangeas, large, vigorous plants, each 9c
Golden Glow 2c
California Privet 9c
Candida 9c
Spirea 9c
Pyrus Japonica 9c
Forsythia 9c
Deutzia 9c
Worden Grapes 10c
German Iris 9c
Raspberries (three varieties) 5c
Arborvitæ or Cedar 9c
Barberry 9c
Hall's Honeysuckle 9c